

# VIKING

68

KINGSBURG JOINT UNION  
HIGH SCHOOL

PRESENTS

THE 1968 VIKING

KINGSBURG, CALIFORNIA

VOLUME FORTY-THREE

1900



1919

EX LIBRIS

1920



1935

26

g. Esipov

# DEDICATION



Mr. Grant A. Erickson

The annual staff has taken careful consideration of the qualities necessary in the person to whom the yearbook is dedicated. We feel that Mr. Erickson possesses the favorable qualities of honesty, understanding and administrative ability. His traits of kindness and devotion are admired by both students and people of the community. Through the years, we have come to know him as a good friend and advisor. Therefore, as a token of our esteem and gratitude, we dedicate the 1968 VIKING to Mr. Grant A. Erickson.

# MAN OF THE CAMPUS



"Lily, will you please run off a couple of copies of this?"



Mr. E supervises sophomore testing.



Mr. E consults calendar of events with Mrs. McCallum.

# REFLECTIONS OF KHS

Our four best years are spent right here  
And looking back, we'll shed a tear  
Remembering things that in our past  
Had seemed so long, but went so fast.  
The freshmen look to brighter years  
No longer shining senior's shoes  
Or climbing trees or singing songs  
For upperclassmen righting wrongs.

The sophomore class is on its way  
To being the best; or so they say,  
But two more years they'll have to go  
Before achieving such a goal.

The juniors, now just a year away  
Are learning tricks which they will play  
On freshmen coming up next year  
With trembling knees and awesome fear.

The seniors look to higher goals,  
A rising sun of work or school,  
Not only do they look ahead  
To seek their future out; instead  
They look at what they've done  
These past four years that now are gone,  
And see the joys and sorrows and fears  
That made for them, their best four years.

by Satt

# TABLE OF CONTENTS

Administration . . . . . 16

Classes . . . . . 22

Sports . . . . . 64

Activities . . . . . 90

Advertisements . . . . . 142

Index . . . . . 157



# THE CROWNING TOUCH



Queen LeeAnn Johnson reigns over the Homecoming game with Selma.



1954 Homecoming Queen Leona Lofgren, seated, and her attendants Janice Hays, Janice Lahann, and Mary Sue Jones.



The queen receives the congratulations of her attendants after the coronation.

# REFLECTIONS OF VIKING SPIRIT

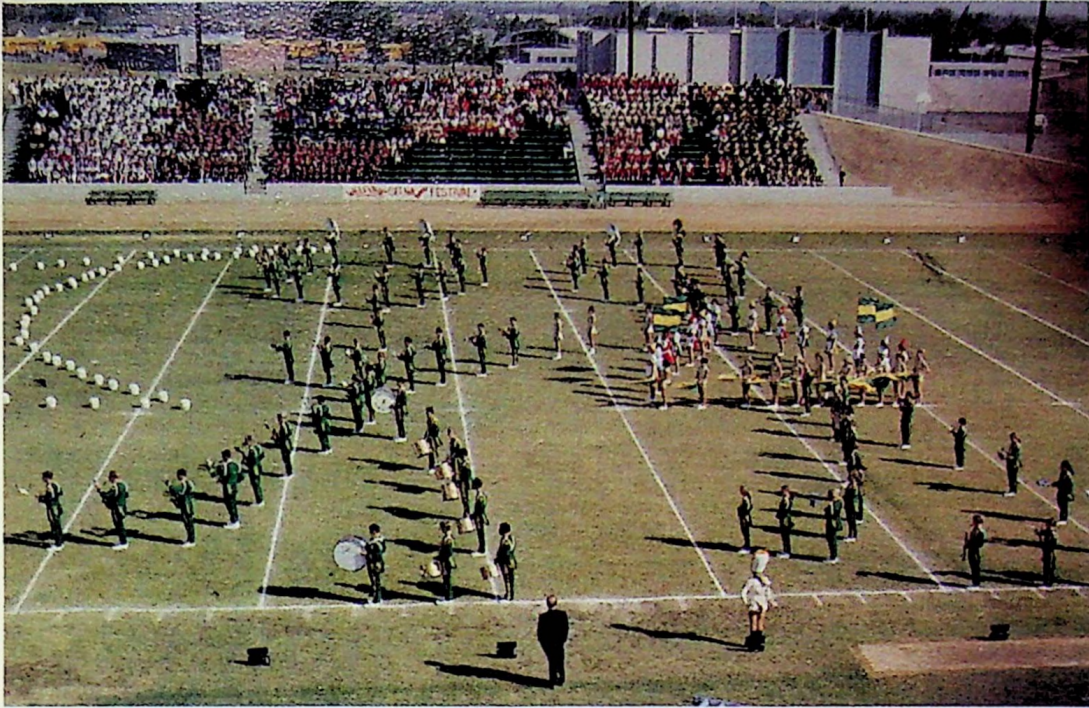

Viking band takes first at Selma half-time show competition.



Jonni Sue Bartel--Viking drum majorette.



Catherine Swenson--drum majorette 1949



Seniors leave pep rally after sign competition victory.

# Student Council



STUDENT BODY  
PRESIDENT -  
Richard Delgado

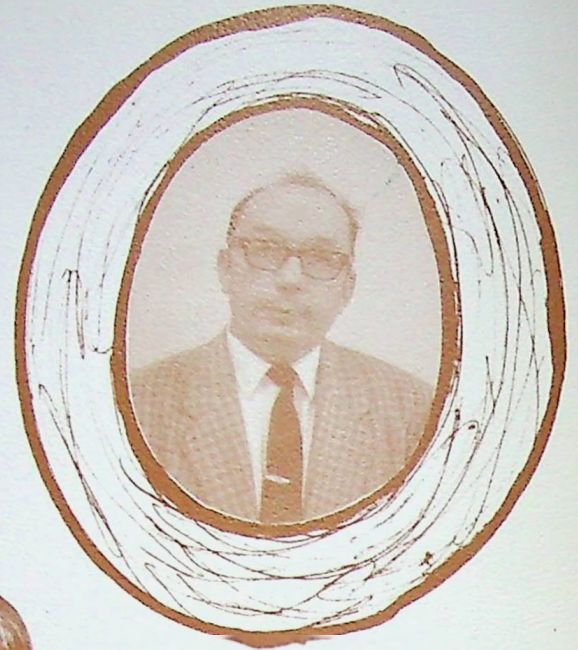

ADVISOR -  
Mr. Joe O'Donnell



STUDENT BODY COMMISSIONER  
OF PUBLICITY - Debbie Dahl



STUDENT BODY  
SECRETARY -  
Sandy Crain

# One Big Happy Family



STUDENT BODY  
SERGEANT-AT-  
ARMS - Dana  
McManus

STUDENT BODY  
VICE-PRESIDENT -  
Chris McNabb

STUDENT BODY  
TREASURER -  
Evelyn Booker

*J. Bruce Van Arman*

## MIRRORS OF '68 REFLECT SCENES

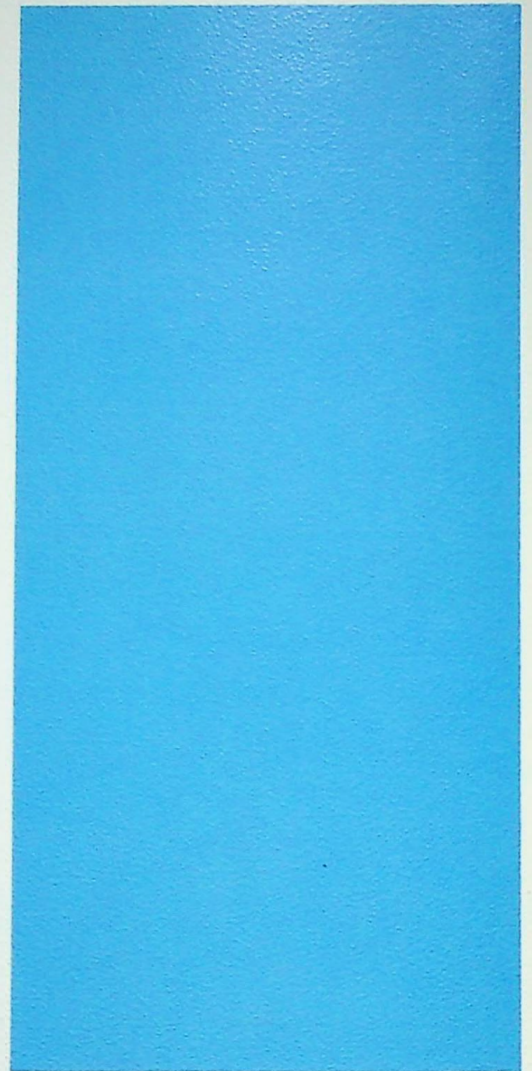
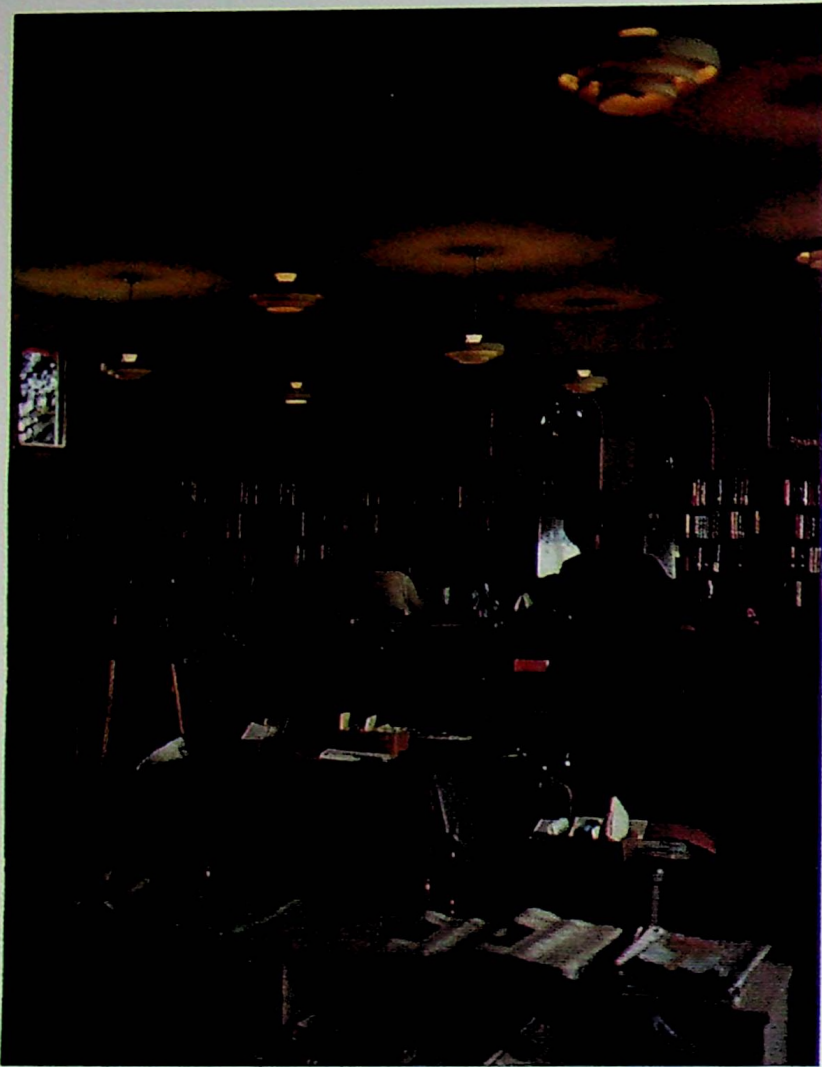

Students find the library an excellent source for obtaining research material.



Snack break provides a good time to discuss the upcoming game.

# OF CLASSES PAST AND PRESENT

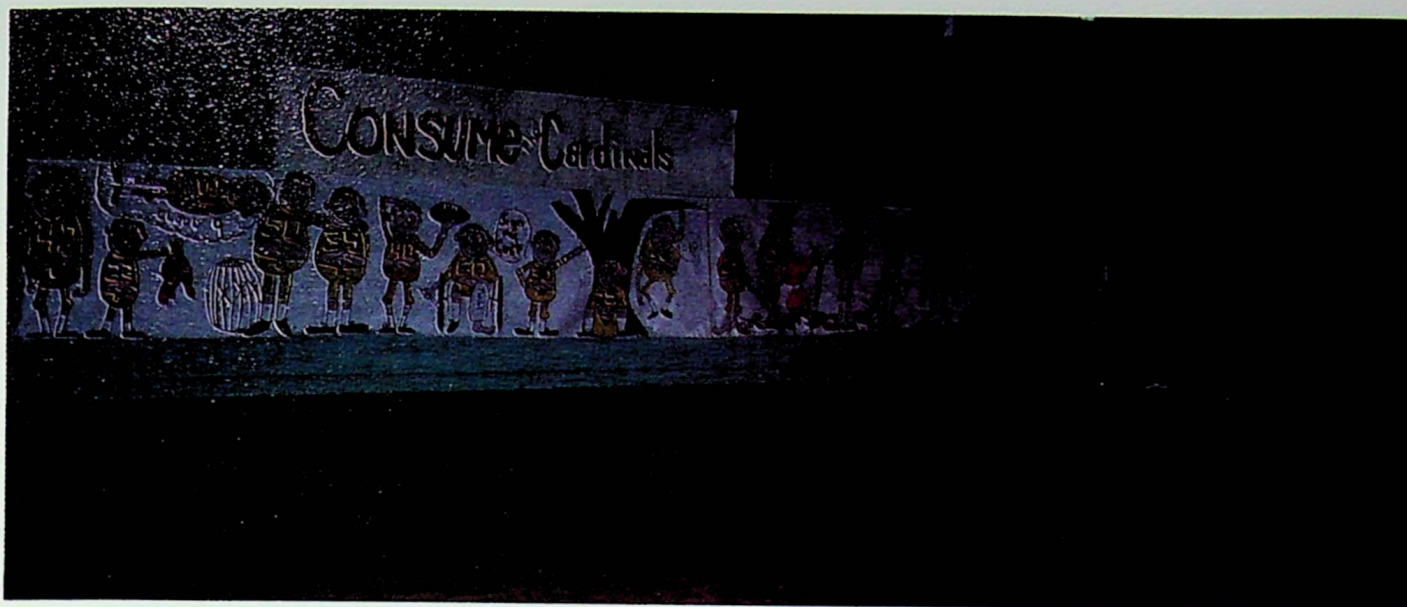

Art students display first-rate spirit sign.

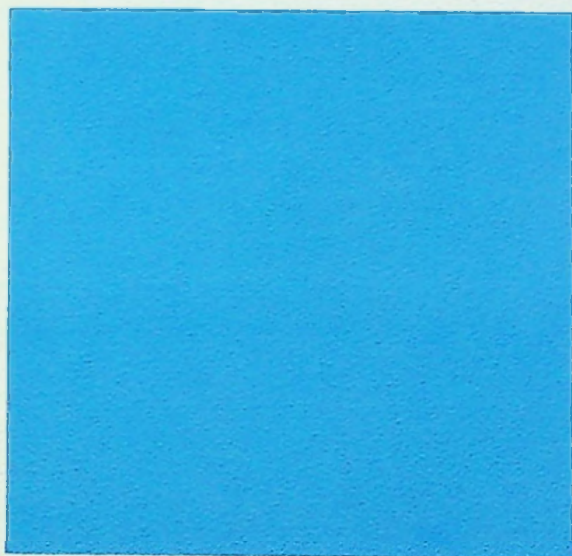

Mr. Ewan's 1956 chemistry class performs an experiment.



John Perry and Sandy Henslee analyze their chemical solution.

# Academic Life



Parlez-vous francais?



Dishpan hands and scrub-maid's knees.

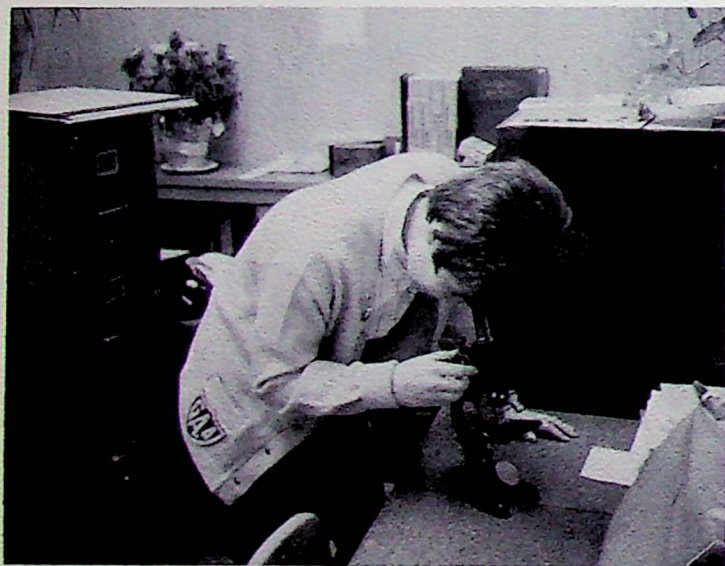

Judy Morton scrutinizes a germ in microbiology.

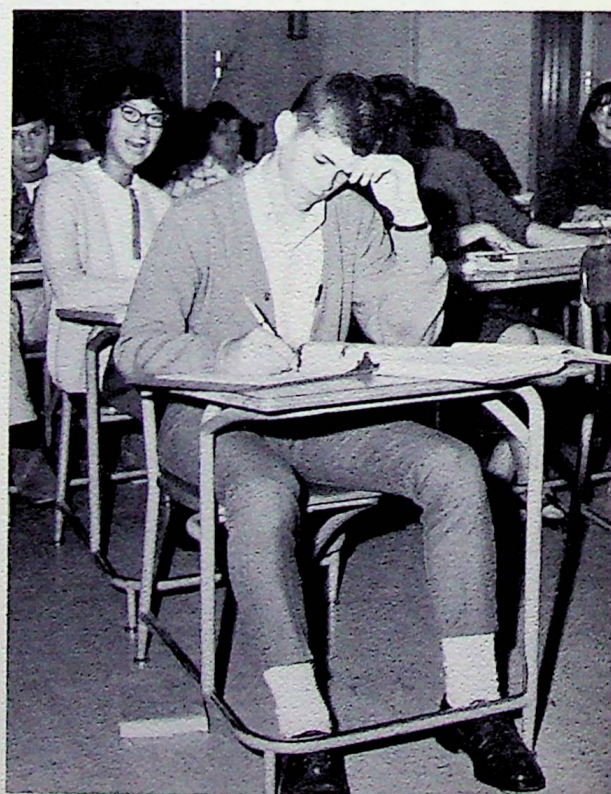

Doug Dillon proves a theorem in Geometry.

# At Kingsburg High

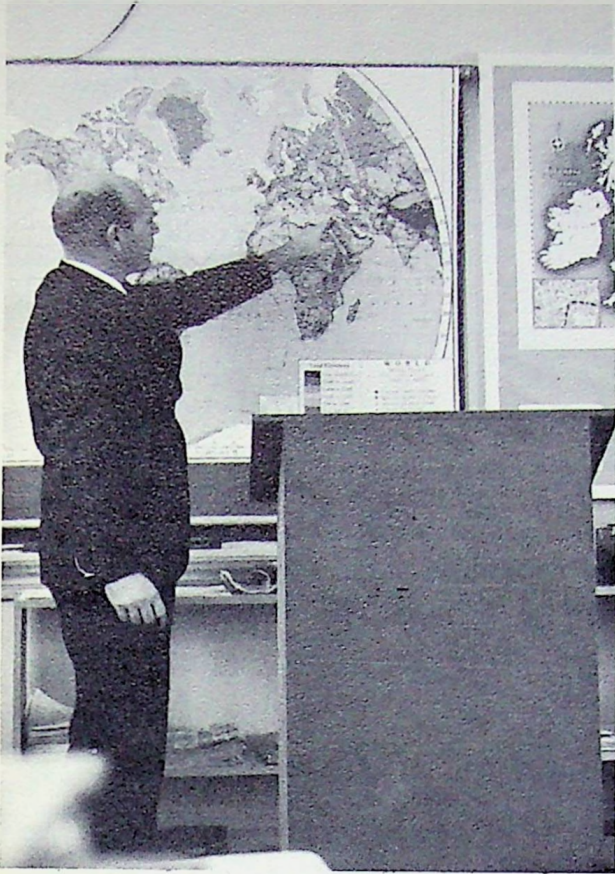

Mr. Carpenter points out the Holy Land to English IV students.

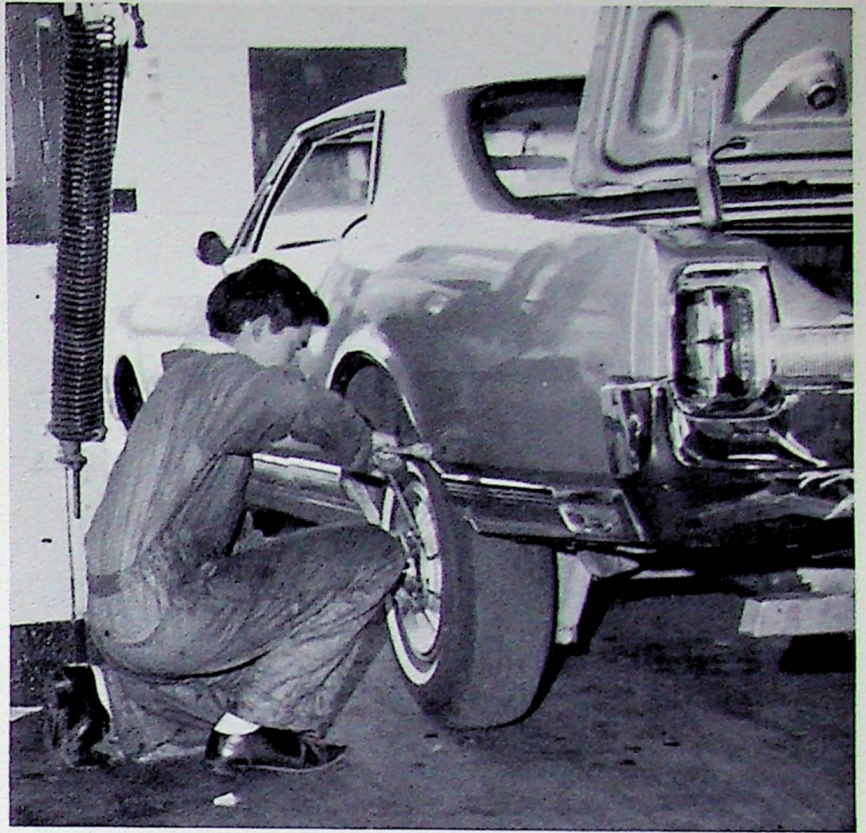

Don Randleman finishes changing a tire in auto shop.



Mrs. Holmskog's special reading course teaches students to increase their reading speed.



The Madrigals perform an informal concert at the band's spaghetti dinner.



# SPORTS NOW AND THEN



George Roehlk gains a tough five yards.



Viking of 1949 shows his ferociousness.

Junior quarterback, Mark Bennett, powers over the left side of the line for a touch-down.



Senior star, Richard Delgado, makes another beautiful lay-up.



Viking star, Rafer Johnson, 1954.

# ON WITH KINGSBURG



Pep Squad livens up the serpentine-bonfire rally.



Viking pompon girls--1951.

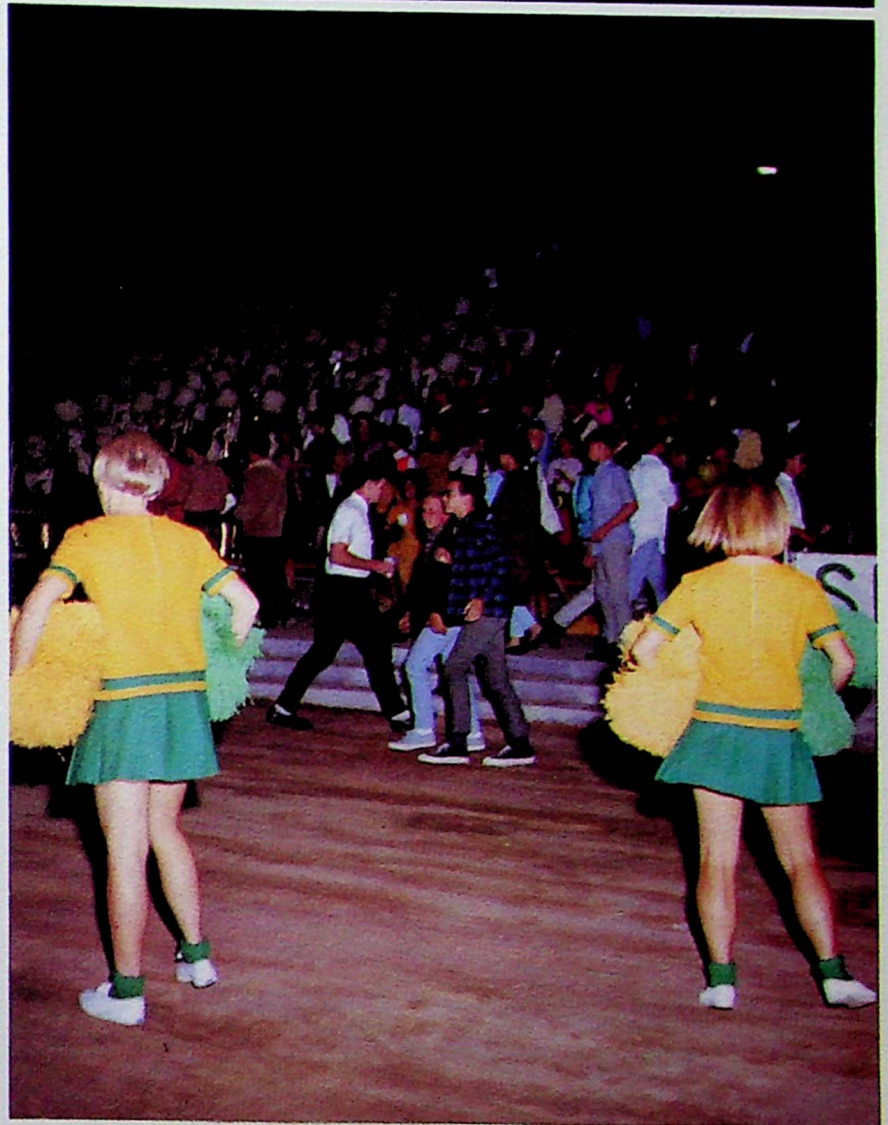

The excitement of a touchdown displayed by Viking rooters.

# Administration



Mr. Grant Erickson--superintendent, B.A., M.A.;  
Mr. Robert Taylor--principal, B.A., M.A.

During the 1967-68 school year, Kingsburg High School possessed a fine faculty headed by a fine administration. The teachers sponsored a school dance for the first time this year and called it "Teachers Gone Mad." K H S again was directed by Mr. Erickson as superintendent, Mr. Taylor as principal, and the board of trustees, under the leadership of Mr. Gordon Satterberg. To these people, the students of Kingsburg High School express sincere thanks and appreciation.



16 BOARD OF TRUSTEES--Mr. Henry Dillon, Mr. Gordon Satterberg, Mr. Leonard Williams, Mr. Conrad Johnson, and Mr. Jim Hamada.

# KHS Faculty

## Special Services



SEATED: Mrs. Eileen Kolander--School Nurse, B.A. R.N.; Mrs. Beverly Neal--E.C.L. Program, B.S.; Mrs. Elsa Smith--Librarian, B.A.; STANDING: Mr. Raymond Holt--Speech Therapist, B.A.; Mr. Joe O'Donnell--Counselor, Student Council Advisor, B.A.; Mr. Murl Dodson--Counselor, B.A.

## Fine Arts



Mr. Larry Johnson--Music, B.S.; Mr. Richard Daniels--Art, B.A.

## English



SEATED: Miss Marian Axford--English, B.A., M.S.; Mrs. Gail Fletcher--English, Journalism, B.A.; Mrs. Evelyn Riehl--English, Public Speaking, B.A.; STANDING: Mrs. Beverly Holmskog--Special Reading, B.S.; Mrs. Beverly Neal--English, B.S.; Mr. Blaine Carpenter--English, B.A.

# Teachers Sponsor

## Applied Arts

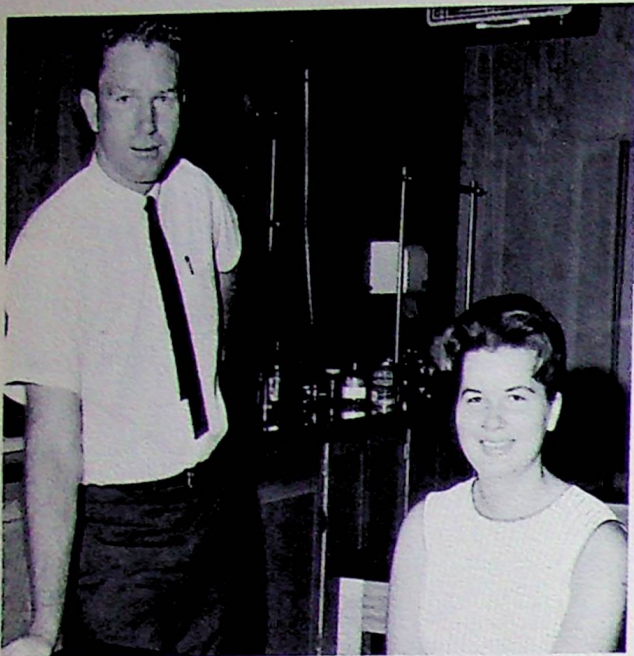

Mr. Raymond Rhodes--Agriculture, B.S., M.S.; Mrs. Marjorie Sellers--Home Economics, B.A.

## Industrial Arts

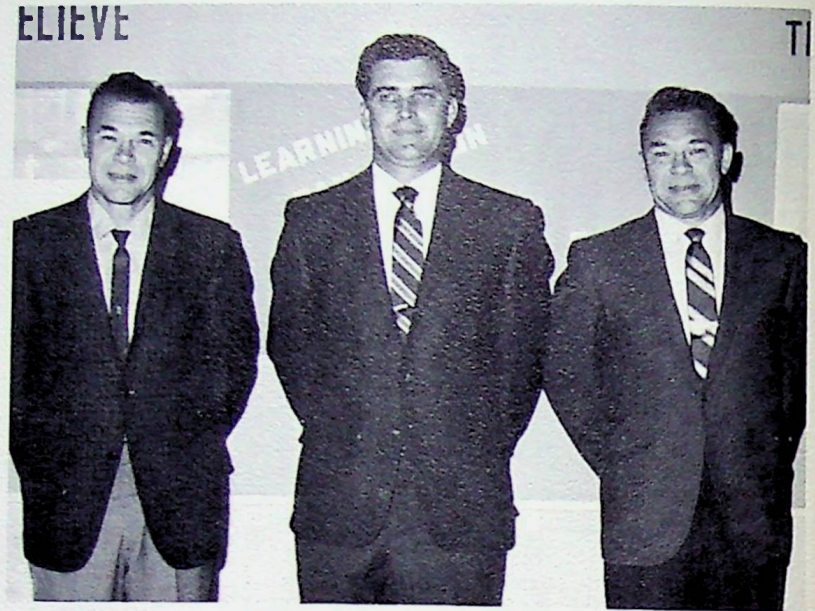

Mr. Roy Boucher--General Shop, Metal Shop, Mechanical Drawing, B.S., M.A.; Mr. J. P. Lane--General Shop, Auto Shop, B.A.; Mr. Ray Boucher--Woodshop, Electronics, B.S., M.A.

## Science and Mathematics



Miss Lela Nickell--Geometry, Algebra II, B.S.; Mr. Gilbert Ewan--Chemistry, Physics, B.A., M.A.; Mr. Lawrence DeLong--Algebra, Geometry, Trigonometry, B.A., M.A.; Mrs. Faye DeLong--Life Science, B.A.; Mr. Clarence Smith--Biology, General Science, B.S.; Mr. Hal Jenkins--Algebra, B.A., M.A.

## Foreign Languages

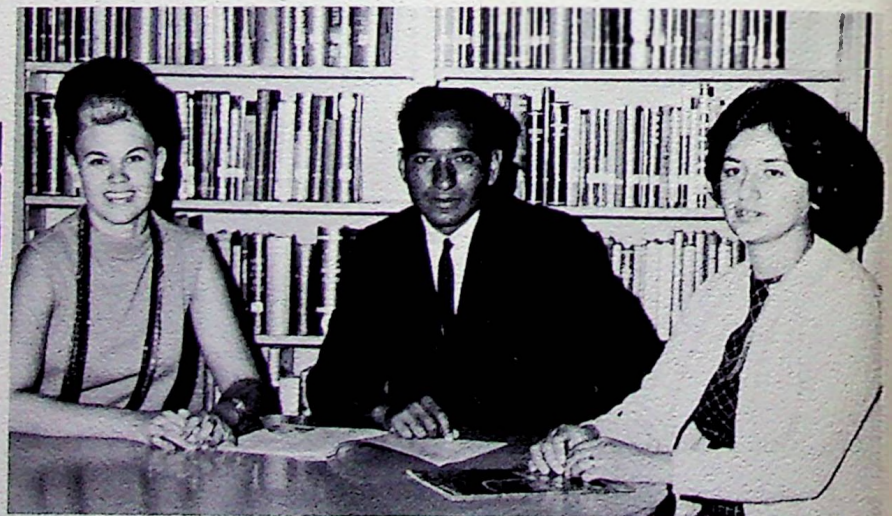

Mrs. Carolyn Stevens--French, Latin, B.A.; Mr. John Jacobo--Spanish, B.A.; Mrs. Carmen Riojas--Spanish, B.A.

# First School Dance

## Social Studies

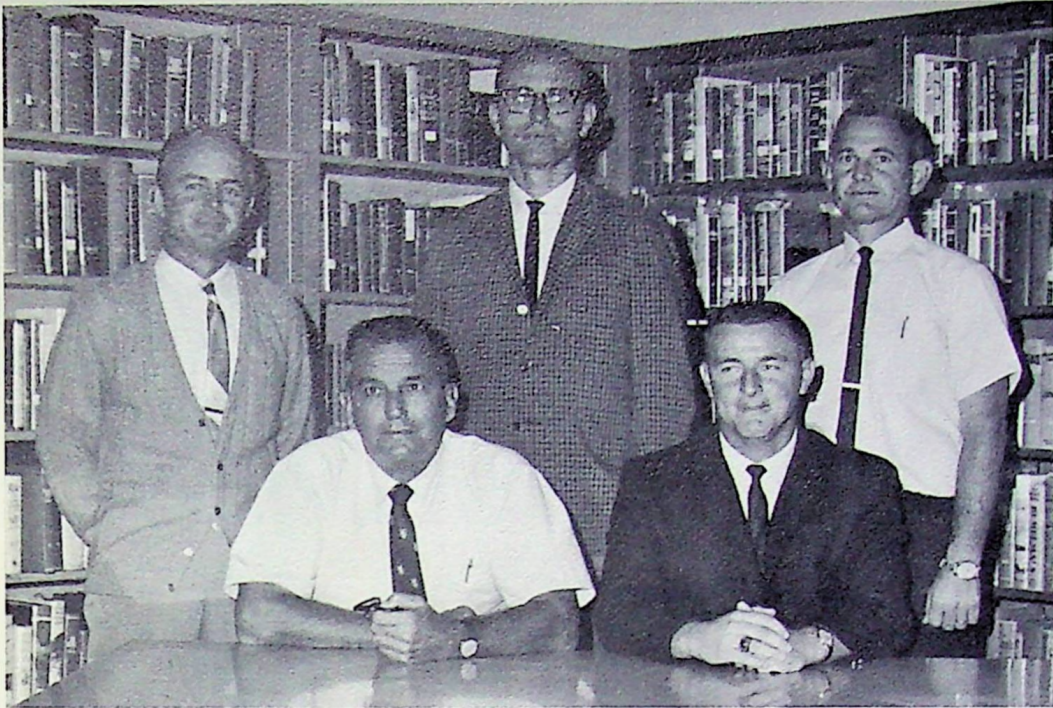

SEATED: Mr. Charles Moore--Social Science, B.A., M.S.; Mr. Gary Paulsen--Social Science, B.A.; STANDING: Mr. Samuel Crandell--World History, B.A., M.A.; Mr. John Seaman--Civics, B.S.; Mr. Elmo Hays--U.S. History, B.A.

## Business



Mrs. Ruth Croft--Shorthand, Bookkeeping, B.S.; Mr. Cornelius Rohrer--Typing, Clerical Practice, Office Training, B.S., M.A.

## Physical Education

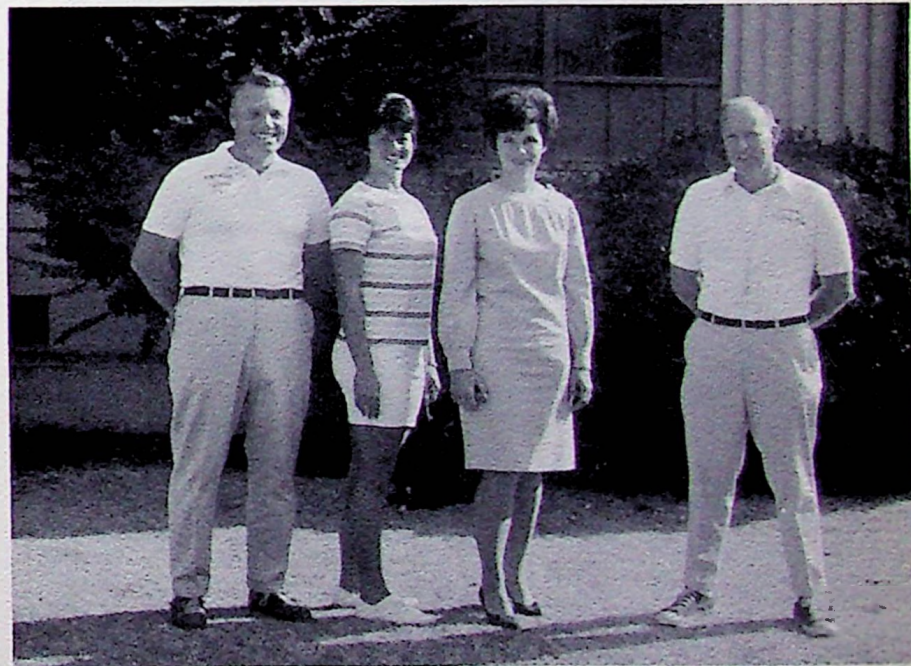

Mr. William Doshier--P.E., B.A.; Mrs. Shirley Gustafson--P.E., B.A.; Mrs. Karey Olson--P.E., B.A.; Mr. Don Heselwood--P.E., B.A.

# Office Staff



MRS. KATAYAMA Secretary to Superintendent



MRS. CARLSTROM Counseling Secretary



MRS. PETERSON District Bookkeeper



MRS. McCALLUM Attendance Secretary

# Personnel



CUSTODIANS: Johnny Williamson, Roy Anderson, James Martin, Charles Puckett, Roy Zendner.



BUS DRIVERS: KNEELING, Charles Puckett, Johnny Williamson, Roy Zendner; STANDING, Herman Caudle, Lloyd Heath, James Martin.



GARDENERS: Fidel Olmos, Herman Caudle.



COOKS: Pauline Fleming, Velma Hanson, Iola Warren, Dorothy Wright.





# REFLECTIONS OF CLASSES . . . THEN AND NOW

At the turn of the century, classrooms were small and included six or more grades in the same room. Students often amused themselves by drawing on their slates and dipping little girls' braids into ink wells.

In 1968, students have many of the same characteristics as in those days. School systems, however, have definitely changed. Each change has been an improvement. We believe Kingsburg High School has four fine classes and we can be proud of each for its spirit, attitude and academic achievement.

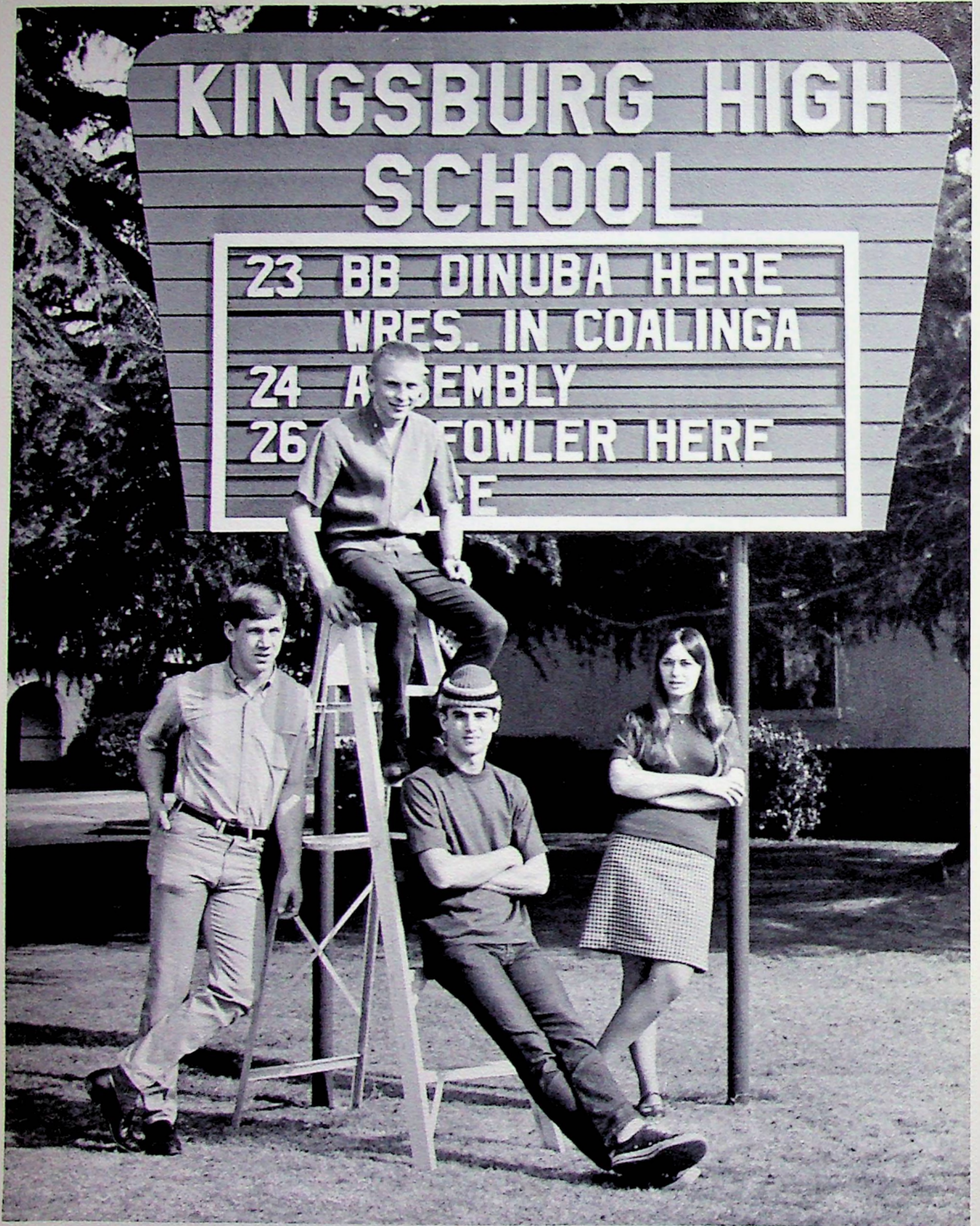

# KINGSBURG HIGH SCHOOL

23 BB DINUBA HERE  
WRES. IN COALINGA  
24 ASSEMBLY  
26 FOWLER HERE  
E

24 Keith Erickson, President; Dennis Johnson, Vice-President; Larry Esajian, Sargeant-at-Arms; Janet Linda, Secretary-Treasurer.

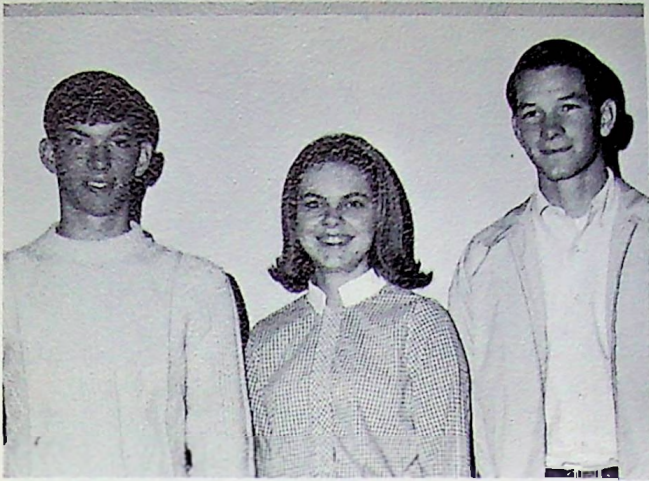

Representatives: Calvin Olson, Carol Brown, Mike Reardon.

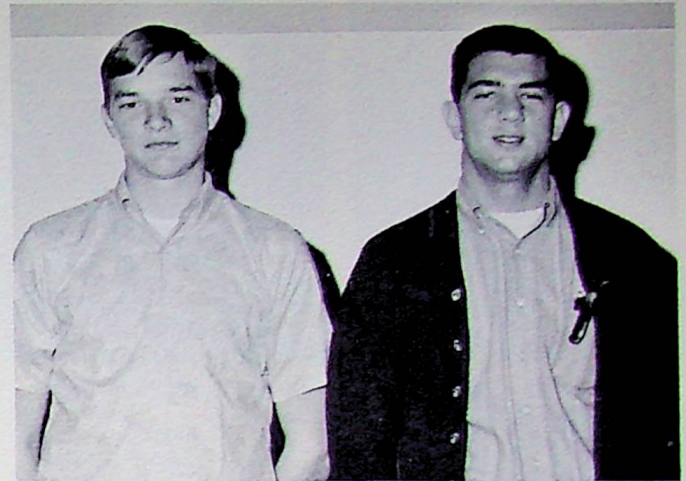

Yell Leaders: Paul Nyberg, Russell Campagne.

## Class of 1968

The graduating seniors of 1968 have been very active in school activities, both extracurricular and scholastic. The football, tennis, basketball, and swimming teams consisted primarily of seniors. This year's graduates also had a large number of students on C.S.F. and Honor Roll.

On October 20, the senior class sponsored the after game dance, the "Denzil Von Johnson Blast". The senior announcements were ordered on November 30. On December 5, the graduates' caps and gowns were ordered. Officers met on January 31 to choose the style and color of the baccalaureate programs. At the end of the year the seniors went to a senior grad party at Disneyland.



Advisors: Mr. Ray Boucher, Mr. Blaine Carpenter. (Not pictured: Mrs. Elsa Smith, Mrs. Beverly Neal, Mr. Neal Rohrer.)



DOUGLAS ANDERSON



JANICE ANDERSON



SANDRA ASHLOCK

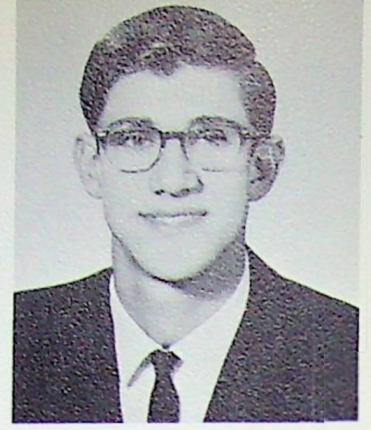

JERRY AVEDIKIAN



SHARON BAKER

Seniors Plan  
for  
the Future

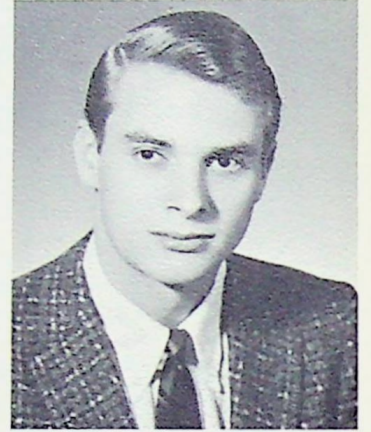

JOHN BALL



SANDRA BARNES



DAVID BOLTON



EVELYN BOOKER



PATRICK BRANDON



BECKY BRAY



CAROL BROWN



DAVID BURRIS



PAM BUSH



RUSSELL CAMPAGNE



VIRGINIA CARLOS



DORA CHAVIRA

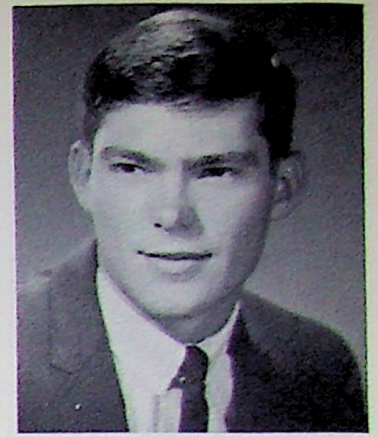

GARY CHESTER



GINGER COMSTOCK

Seniors Sponsor  
Denzil Von Johnson  
Blast

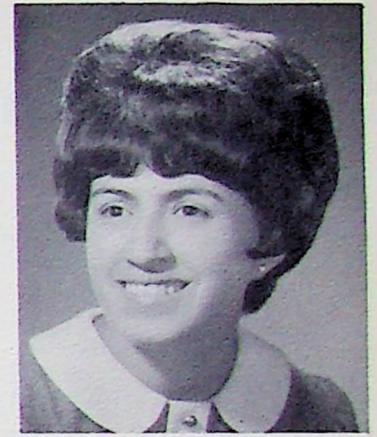

OTILIA CONTRERAS



JOHN COOK



SANDY CRAIN



DEBORAH CREEKMUR



DEBBIE DAHL



TONI DAVILA



KATHY DAVIS



GLORIA DELGADO



RICHARD DELGADO



KARLENE DERANIAN



BARBARA DICK



BOBBYE DIGNAN



EDDIE DOWNS

Hopes Are  
Bright As  
the Sun



I can look, can't I?



ROD ELIAS



CATHY ELZARIAN



KEITH ERICKSON



JEANIE ESAJIAN



LARRY ESAJIAN



JUDI EWAN



LOIS FIELDS



DENISE FORBES

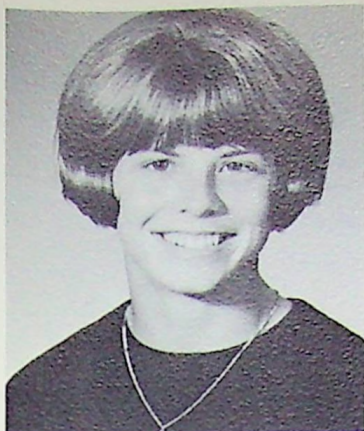

MARGARET FORD



SUSAN FRIDOLFS



EDDIE HAGGMARK



JERRY HAROLDSEN



What lurks in Mike's mind?

# Seniors Scatter.

## After

## Graduation



JANICE HARPER



KATHY HARRIS



RAY HARTSFIELD



YVONNE HAYES



PEGGY HELMS



TALENE HENSLEE



MATILDA HERRERA



PAM HOLDER





EUGENE HOLT



LOS HORSLEY



JOHN HOSKINS



KEITH HUBBELL

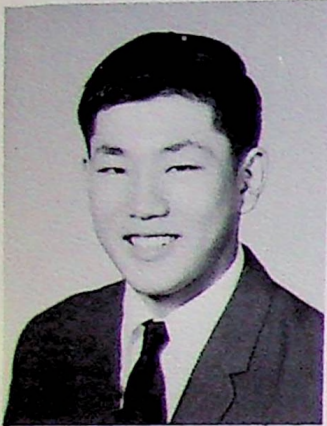

KEITH INOUE

# Seniors Set

## Good Example

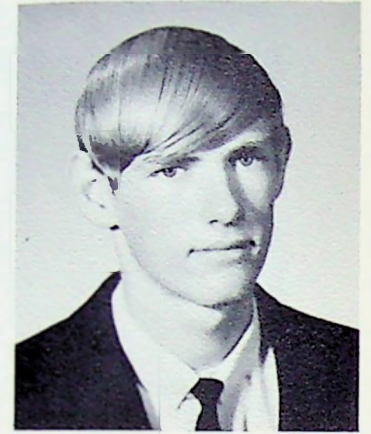

IKE JACKSON



JOHNNIE JACKSON



SHARON JACKSON



JUDY JACOBSON



BARBARA JOHNSON



DENNIS JOHNSON



LEE ANN JOHNSON



MIKE JOHNSON

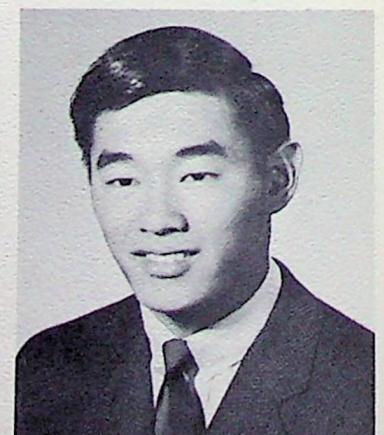

BOBBY KATAOKA



JEANNE KAWANO



KEN KAWANO



CHARLA KELLEY



JOANN KIRK



MANUEL LEON

Seniors-  
Leaders of  
Tomorrow



CECELIA LICON



JANET LINDA



FRED LOPEZ



ALEX LUKES



KRISTI LUNGREN



MARCIE MANNING



DANA McMANUS



CHRIS McNABB



JANET McNULTY



BEVERLY MELIN



DON MERCER



JERRY MITCHELL



GEORGE MOLINA

# Underclassmen

## Look Up

## to Seniors



KAREN MOORE



SONDRA MOORE



ALICE MORISHIMA



JUDY MORTON



Things are pretty bad!



BRUCE MOSER

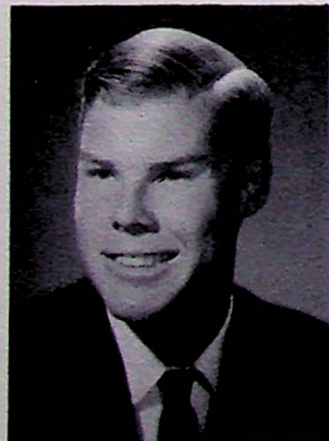

JAMES NELSON



PAT NIEMI



MARY NIXON



JOSEPHINE NUNEZ



PAUL NYBERG



TOM NYBERG



MIKE OHANESIAN



FIDEL OLMOS



CALVIN OLSON

# Seniors Enjoyed

# Junior Prom



Thar she blows!



MARK OLSON



PEGGY OLSON



LYNNE PALM



CAROL PANNETT



DENNIS PARKER



JOE PARRA



MARILYN PEARSON



LLOYD PENDOLA

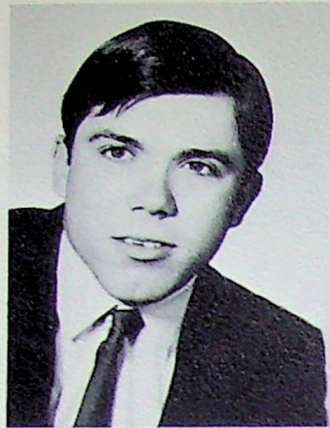

JOHN PERRY



PEGGY PHILLIPS



BROOK PHINNEY

A Great Year  
Was Planned  
for Seniors

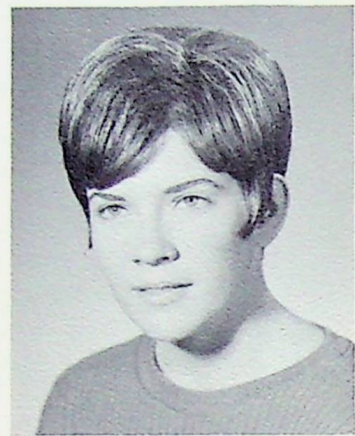

LAUREL PHINNEY



MARK PINHEIRO



OLIVIA PORTILLO



DARLENE POWERS



MONTE PRUETT



Walking proud.



GABE RAMIREZ



VERONICA RAMIREZ



DON RANDLEMAN



CURTIS RASMUSSEN



RUTH RATZLAFF



MIKE REARDON



KEVIN REMICK

Seniors Are  
Best  
in Spirit



DELIA REYNA



DANNY RICHARDSON



DORIS ROBINSON



MIKE RODRIGUEZ



OSCAR RODRIGUEZ



HAROLD RUIZ



LEONARD SAMUELSON



Taking it easy in Chemistry.



AARON SANWO



MIKE SATTERSTROM



BECKY SEDERWALL



LINDSAY SILVA



DAVID SORENSON

Seniors Enjoyed  
Years  
at K.H.S.



DARRELL SPARKS



JANIE STILL



MAUREEN STUCKY



JANET SWARD



AVIS SWEM



DEBBIE TAYLOR



KEN TEHEE



GARY TERRY



CONNIE THIESEN



JAN THOMPSON

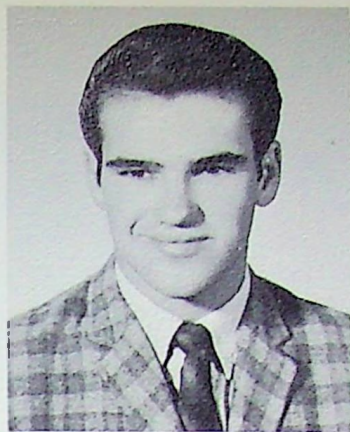

RAIDER THOMPSON



BONNIE TRAIN



SIBBY VASQUEZ



GLORIA VILLA

Seniors Went  
to  
Disneyland



DONNIE WATKINS



LARRY WESTFALL



CRAIG WESTLUND



JOHN WOODS



CAROLYN WRIGHT



CHRIS YANO



KAY YOUNG

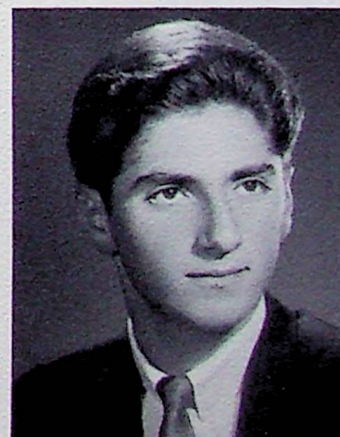

ARCHIE ZAKARIAN

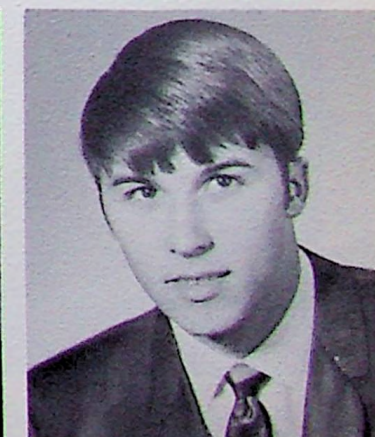

CHUCK ZENDNER



# Senior



Dennis Johnson, Bank of America, Math and Science Plaque Winner.



Carol Brown, Bank of America, Liberal Arts Plaque Winner, Teenage Miss, D.A.R. Award.



Keith Erickson, Certificate Winner, Mathematics.

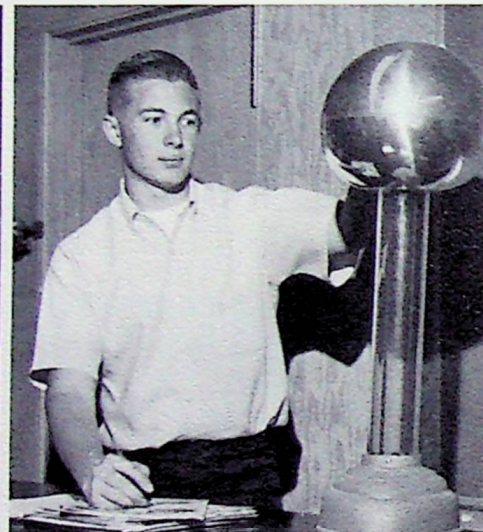

David Burris, Certificate Winner, Laboratory Science.

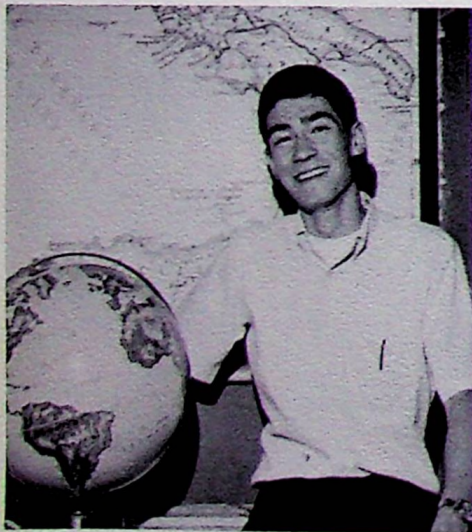

Richard Delgado, Certificate Winner, Social Studies.



Jeanne Kawano, Certificate Winner, Foreign Language, Homemaker of Tomorrow.

# Award Winners



Calvin Olson, Certificate Winner, English.

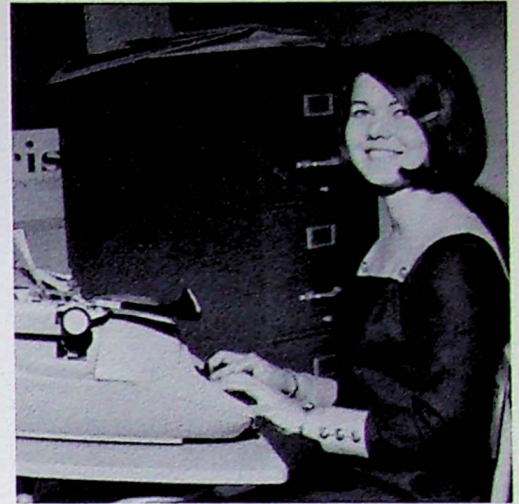

Yvonne Hayes, Certificate Winner, Business.



Keith Inouye, Certificate Winner, Industrial Arts.



Janet Sward, Certificate Winner, Art.



Eddie Downs, Certificate Winner, Agriculture.

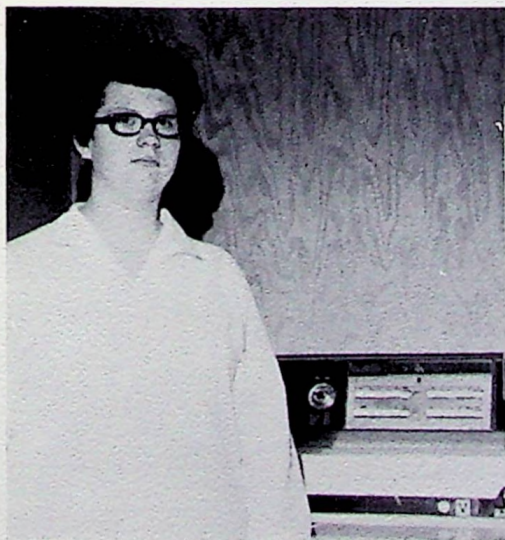

Sandra Barnes, Certificate Winner, Home Economics.



Jan Thompson, Certificate Winner, Music.

# Senior



**BEST PERSONALITY**  
Mike Rodriguez, Kathy Davis



**WITTIEST**  
Alex Lukes, Evelyn Booker

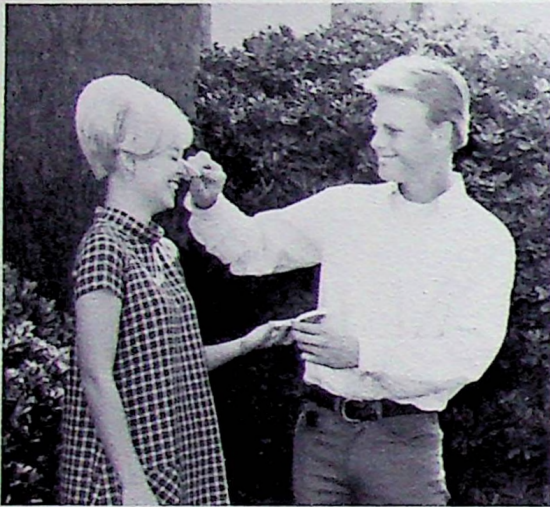

**BEST LOOKING**  
Lee Ann Johnson, Craig Westlund



**MOST LIKELY TO SUCCEED**  
Richard Delgado, Carol Brown



**SHYEST**  
Karlene Deranian, David Burris



**MOST ATHLETIC**  
Mike Satterstrom, Kristi Lungren

# Images



NEATEST HAIR  
Janet Linda, Paul Nyberg



MOST SCHOOL SPIRITED  
Debbie Dahl, Calvin Olson



CUTEST COUPLE  
Mike Reardon, Sandy Crain



MOST INTELLIGENT  
Ruth Ratzlaff, Dennis Johnson

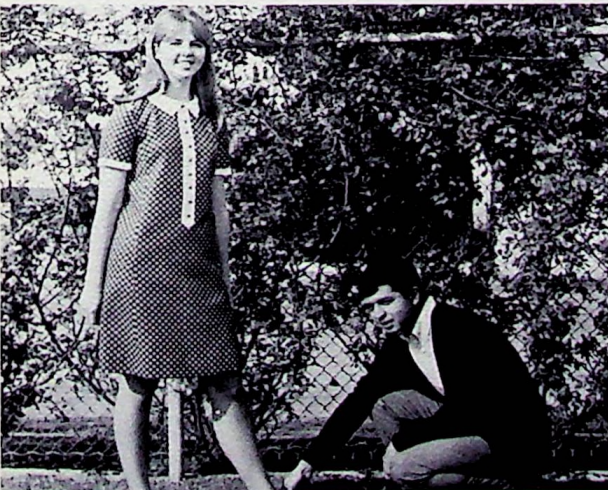

BEST DRESSED  
Susan Fridolfs, Gabe Ramirez



MOST FEMININE, MOST MASCULINE  
Marilyn Pearson, Keith Erickson

# Senior Activities

## DOUGLAS ANDERSON

JANICE ANDERSON — G.A.A., 1-4; F.B.L.A., 3-4; Pep Club, 4; Tri-Hi-Y, 2-4; Art Services, 4.

## SANDRA ASHLOCK — G.A.A., 1.

JERRY AVEDIKIAN — Astronomy Club, 4; Spanish Club, 2-4.

SHARON BAKER — G.A.A., 1-4; Spanish Club, 2; Mixed Chorus, 1; County Honor Chorus, 1-3; Madrigals, 2-4; Pep Club, 2, 3; Letter Carrier, 4; Nation's Christmas Tree Choir, 2; Swimming, 3.

## JOHN BALL — F.F.A., 3-4.

SANDRA BARNES — F.H.A., 1-4; Song Leader, 2; Vice-President, 3; Journalism, 3-4; Business Manager, 4; Spanish Club, 2; Bank of America Award, Home Economics, 4.

DAVID BOLTON — Golf, 1-4; Most Valuable, 3; Journalism, 2-4; Editor, 3; Sports Editor, 4; Quill and Scroll, 4; C.S.F., 1-4; Life Member; Block K, 1-4; Cross Country, 1; Football, 2; Pep Club, 2.

EVELYN BOOKER — G.A.A., 1-4; Student Council, 3-4; Representative, 3; Student Body Treasurer, 4; Pep Club, 2-4; Flag Carrier, 3-4; Tri-Hi-Y, 4; Mixed Chorus, 1-3; A cappella, 4.

PATRICK BRANDON — Football, 1-2; Wrestling, 3-4.

## BECKY BRAY

CAROL BROWN — G.A.A., 1-4; Vice-President, 3; President, 4; C.S.F., 1-4; Life Member; Reporter, 3; Kappa Rho, 1-4; Treasurer, 3; President, 4; Yearbook, 3-4; Co-Editor, 4; Madrigals, 3-4; Chorus, 1-2; Student Council, 4; Representative, 4; Cheerleader, 3-4; Head, 4; Pep Club, 1-4; Vice-President, 4; All School Play, 3; Girls' State Representative, 3; Academic Class Participation Award, 3; D.A.R. Award, 4; Bank of America Plaque, Liberal

Arts, 4; F.F.A. Sweetheart Attendant, 3; Homecoming Queen Attendant, 4; State Scholarship Semi-Finalist, 4; Honor Chorus, 3; Quill and Scroll, 4; Teenage Miss, 4.

DAVID BURRIS — Football, 1-4; Most Valuable, 2; Wrestling, 2; Track, 2; Golf, 1; Tennis, 3-4; Block K, 3-4; Pep Club, 3-4; Honor Roll, 1-2; C.S.F., 3-4; Kappa Rho, 3-4; American Chemical Society Award, 3; Bank of America Award, Lab Science, 4.

PAM BUSH — G.A.A., 1,2,4; Band, 1-4; Spanish Club, 1-3; Tri-Hi-Y, 4; Pep Club, 3-4; Pep Band, 2-3.

RUSSELL CAMPAGNE — Football, 1-4; Best Frosh Back, 1; Co-Captain, 2; Basketball, 1-3; Baseball, 1-3; Most Improved, 2; Block K, 3-4; Kappa Rho, 2-4; Honor Roll, 3; C.S.F., 4; Class Yell Leader, 2,4.

VIRGINIA CARLOS — Class Secretary, 1; F.B.L.A., 3-4; Treasurer, 4; Candy Strippers, 3-4; All-School Play, 3; Backstage; Pep Club, 1-4; F.H.A., 4; G.A.A., 1-4.

## DORA CHAVIRA

GARY CHESTER — Transferred From Walnut Creek, Calif., 3; Football, 3-4; Baseball, 4; Block K, 3-4.

GINGER COMSTOCK — Transferred from Buena High, Ventura, Calif., 4; Tennis, 4.

## OTILIA CONTRERAS

JOHN COOK — Cross Country, 1-2; Golf, 1-2; Wrestling, 2.

SANDY CRAIN — Candy Strippers, 3-4; Honor Roll, 4; G.A.A., 1-4; All School Play, 3; Tri-Hi-Y, 1-4; Secretary, 4; Kappa Rho, 3-4; Treasurer, 4; Student Council, 1,4; Representative, 1; Student Body Secretary, 4; Class Yell Leader, 2; Spanish Club, 2-4; Swimming, 3; Pep Club, 1-4; Chorus, 1.

DEBORAH CREEKMUR — G.A.A., 1-2; Girls Chorus, 1,2,4.

DEBBIE DAHL — C.S.F., 2-4; Life Member; Honor Roll, 2; G.A.A., 1-4; Candy Strippers, 3-4; F.A.L., 3-4; Pep Club, 2-4; Tri-Hi-Y, 1-3; Student Council, 3-4; Representative, 3; Student Body Commissioner of Publicity, 4; Cheerleader, 4; Band, 1-4; Pep Band, 3; County Honor Band, 2-4; Chorus, 1; Girls' State Alternate, 3; All-School Play, 4.

## TONI DAVILLA

KATHY DAVIS — Tri-Hi-Y, 1-4; Candy Strippers, 2-4; Spanish Club, 2; Pep Club, 1-3; Honor Roll, 3; Kappa Rho, 3-4; Class Yell Leader, 3; All School Play, 2-3; Backstage; G.A.A., 1-4; Swimming, 3.

## GLORIA DELGADO

RICHARD DELGADO — Student Body President, 4; Spanish Club, 3-4; Pep Club,

2-4; C.S.F., 1-4; Vice-President, 4; F.B.L.A., 3-4; President, 4; Class President, 2; Block K, 3-4; Student Council, 1,2,4; Kappa Rho, 3-4; Class Representative, 1; Baseball, 1-3; Most Improved, 1; Most Valuable, 2; Basketball, 1-4; Co-Captain, 2-3; Lions Club All-Star 4; Fresno Bee All-Star 4; Most Valuable, 4; Football, 2; Bank of America Award, Social Studies 4; Boys' State Alternate, 3; Academic Participation Award, 1-2.

KARLENE DERANIAN — F.H.A., 1; F.B.L.A., 3; Tri-Hi-Y, 1.

BARBARA DICK — G.A.A., 1-4; Tennis, 1-3; Pep Club, 1,2,4; Homecoming Attendant, 2; Spanish Club, 2-3; Letter Carrier, 3-4; All-School Play, Backstage, 3; Tri-Hi-Y, 2-4; Chaplain, 3; Vice-President, 4; F.F.A. Sweetheart Attendant, 4; Kappa Rho, 4.

## BOBBYE DIGNAN

EDDIE DOWNS — F.B.L.A., 4; F.F.A., 1-4; Treasurer, 3; President, 4; Bank of America Award, Agriculture 4; Student Council, 4.

ROD ELIAS — F.B.L.A., 2; Hi-Y, 3; Pep Club, 2-4.

CATHY ELZARIAN — Candy Strippers, 2-3; G.A.A., 1; F.H.A., 3-4; Chorus, 1,3,4.

KEITH ERICKSON — Transferred from Selma High, Selma, California, 2; Football, 2-4; Co-Captain, 4; Baseball, 2; Basketball, 2-3; Most Improved, 2; Track, 3-4; C.S.F., 1-4; President, 4; Life Member; Spanish Club, 2; Pep Club, 2-4; Class President, 4; County Honor Orchestra, 3; Honor Band, 4; Quill and Scroll, 4; Yearbook, 3-4; Co-Editor, 4; Band, 2-4; Bank of America Award, Mathematics 4; Block K, 3-4; Secretary-Treasurer, 4; Student Council, 4.



JEANIE ESAJIAN — G.A.A., 1-4; C.S.F., 3; Candy Strippers, 2-4; Honor Roll, 4; Yearbook, 4; Art Editor: Tri-Hi-Y, 4; Pep Club, 2-4; All School Play, 3-4; Kappa Rho, 3; Quill and Scroll, 4.

LARRY ESAJIAN — Block K, 2-3; Band, 1; Pep Band, 1; Spanish Club, 2-3; Pep Club, 3-4; Class Sergeant-at-Arms, 4; Baseball, 1-4; Basketball, 1-4; Football, 2, 4.

JUDI EWAN — Tri-Hi-Y, 1-2; Tennis 1-4; F.H.A., 1; Chorus, 1-2; G.A.A., 1-4; Spanish Club, 2; Pep Club, 1-4; Candy Strippers, 3-4.

LOIS FIELDS — F.B.L.A., 3-4; Band, 1-4.

DENISE FORBES — G.A.A., 1.

MARGARET FORD — Transferred from Tulare High, Tulare, Calif., 4; Pep Club, 4; Flag Twirler, 4.

SUSAN FRIDOLFS — C.S.F., 1-4; Reporter, 4; Swimming, 1-3; Most Outstanding Girl Swimmer, 3; G.A.A., 1-4; Pep Club, 1-3; Majorette, 1-3; Head, 3; Flag twirler, 4; Head 4; Lions Club Speech Finalist, 3; All-School Play; Backstage, 3-4; First Runner-Up, Teen-Age Miss, 4.

EDDIE HAGGMARK — Block K, 2; All School Play, 3-4; Pep Club, 2-3; Hi-Y, 3.

JERRY HAROLDSEN — Transferred from Foothill High School, Bakersfield, Calif., 4; F.B.L.A., 4.

JANICE HARPER — Band, 1-3; Madrigals, 4; Pep Band, 2; Spanish Club, 1-2; G.A.A., 1-3; Pep Club, 2-3.

KATHY HARRIS — G.A.A., 1-4; C.S.F., 3-4; Secretary, 4; Treasurer, 4; Candy Strippers, 3-4; Honor Roll, 1; Letter Carrier, 3-4; All-School Play, 3-4; Tri-Hi-Y, 3-4; Pep Club, 1-3; Kappa Rho, 1-4; Commissioner of Publicity, 3; Vice-President, 4; Spanish Club, 2-4; Tennis, 1-3; Lions Club Speech Finalist, 3; Poetry Club, 3.

RAY HARTSFIELD — Transferred from Arroyo Grande, Calif., 4.

YVONNE HAYES — F.B.L.A., 2-4; F.H.A., 1; G.A.A., 1; C.S.F., 2-4; Honor Roll, 2-3; Bank of America Award, Business, 4.

PEGGY HELMS — G.A.A., 1; Chorus, 1-4.

TALENE HENSLEE — G.A.A., 1-4; Mixed Chorus, 1; Swimming, 1-4; All-School Play, 3.

MATILDA HERRERA

PAM HOLDER — F.B.L.A., 3-4; F.H.A., 4; F.A.L., 4; G.A.A., 4; Candy Strippers, 4; Honor Roll, 4; Pep Club, 3-4; Spanish Club, 1-3.

EUGENE HOLT — Block K, 3-4; Basketball, 1-4; Team Player, 4; Cross Country, 1; Football, 2; Track, 3; Yearbook, 4; Photographer; Pep Club, 2.

LOS HORSLEY

JOHN HOSKINS — Football, 1; Baseball, 1; Swimming, 2-4; Diving, 2-4.

KEITH HUBBELL — Journalism, 2-4; Sports Editor, 3; News Editor, 4; Honor Roll, 3-4; C.S.F., 4; Radio Club, 1-4; Sergeant-at-Arms, 4; Chess Club, 4.

KEITH INOUYE — F.A.L., 3; Block K, 2-4; Honor Roll, 4; Pep Club, 3-4; Football, 1-4; Basketball, 1; Tennis, 1-4; All-School Play, 4; Kappa Rho, 3-4.

JOHNNIE JACKSON — F.F.A., 1-4.

IKE JACKSON

SHARON JACKSON — G.A.A., 1,2,4; F.H.A., 1-4; Girls Chorus, 1-2; Mixed Chorus, 4.

JUDY JACOBSON — C.S.F., 3-4; Treasurer, 3; Secretary, 4; Candy Strippers, 3-4; Tri-Hi-Y, 1-4; Corresponding Secretary, 4; Pep Club, 1-4; Kappa Rho, 2-4; Spanish Club, 3-4; All School Play, 4.

BARBARA JOHNSON — G.A.A., 1-3; Band, 1-3; Pep Band, 1-3; Honor Roll, 4; Yearbook, 4; All School Play, 4; Tri-Hi-Y, 2,3; Pep Club, 1-4; F.H.A., 1; Tennis, 2; Spanish Club, 2; State Scholarship Semi-Finalist, 4.

DENNIS JOHNSON — Class Vice-President, 4; Bank of America Plaque, Mathematics and Science, 4; Band, 1-4; Pep Band, 1-4; Block K, 2-4; Tennis, 1-4; Football, 2; Honor Band, 2-4; C.S.F., 1-4; Life Member; Spanish Club, 2.

LEE ANN JOHNSON — G.A.A., 1-4; Pep Club, 1-4; Candy Strippers, 3-4; Honor Roll, 3; Pom Pon Girl, 2-4; Head, 4; Tri-Hi-Y, 3; Spanish Club, 2-3; Homecoming Queen, 4; Tennis, 1-2; Letter Carrier, 2; Class Yell Leader, 1; All School Play, 4.

MIKE JOHNSON — Block K, 3-4; Class Sergeant-at-Arms, 3; Pep Club, 2-4; Sergeant-at-Arms, 4; All School Play, 3-4; Backstage; Football, 1-2; Track, 3; Golf, 3; Basketball, 1-4; Lions Club All-Star, 4; Fresno Bee All-Star, 4; Captain, 4.

BOBBY KATAOKA — Football, 1-4; Track, 1-4; Block K, 2-4; Sergeant-at-Arms, 4; Pep Club, 1-4; Student Council, 2; Class Representative, 2; Band, 1-4; Pep Band, 1,3,4; Spanish Club, 1-2; Basketball, 1-2.

JEANNE KAWANO — F.H.A., 4; G.A.A., 1-4; F.A.L., 3-4; C.S.F., 1-4; Life Member; Reporter, 3; Candy Strippers, 3-4; Vice-President, 3; Kappa Rho, 3-4; Commissioner of Publicity, 4; All-School Play, 3-4; Backstage; Pep Club, 1-4; Bank of America Award, Foreign Languages, 4; Betty Crocker Homemaker of Tomorrow Award, 4.

KEN KAWANO — Mixed Chorus, 1-2; C.S.F., 2-4; F.B.L.A., 4; Pep Club, 4; Honor Roll, 1-2.

CHARLA KELLEY — G.A.A., 1; Spanish Club, 3; F.H.A., 1-4; Secretary-Treasurer, 3; Historian-Reporter, 4; Band, 1-4; Journalism, 3-4; News Editor, 4.

JOANN KIRK — Girls' Chorus, 1-4.

MANUEL LEON — Baseball Manager, 1-3; F.F.A., 2-3.

CECILIA LICON — F.B.L.A., 4; F.H.A., 1-4; Spanish Club, 4; Pep Club, 1; Girls Glee, 2.

JANET LINDA — Band, 1-2; G.A.A., 1-4; Pep Club, 1,2,4; Kappa Rho, 4; Tri-Hi-Y, 3-4; All-School Play, 2; Backstage; Class Secretary-Treasurer, 4; Swimming, 3-4; Spanish Club, 2; Viking Voice Cartoonist, 2; Letter Carrier, 4.

FRED LOPEZ

ALEX LUKES — Transferred from North High, Torrance, Calif., 2; Honor Roll, 1-3; C.S.F., 1-4; F.A.L., 3-4; President, 4; F.B.L.A., 4; Chess Club, 4; Journalism, 3; All School Play 2-4; Student Council, 4; Cross Country, 2; Wrestling, 2.

KRISTI LUNGREN — G.A.A., 1-4; Secretary-Treasurer, 2; Spanish Club 1-3; Chorus, 1; Madrigals, 4; Student Council, 2; Representative, 2; Pep Club, 1-4; Secretary-Treasurer, 4; Homecoming Attendant, 1; Kappa Rho, 1-3; Swimming, 1-3; Most Outstanding Girl Swimmer, 1; Captain, 3; Class Yell Leader, 3.

MARCIE MANNING — F.B.L.A., 4; Mixed Chorus, 1-4; Candy Strippers, 3-4; Pep Club, 2,4; G.A.A., 1.

DANA McMANUS — F.B.L.A., 3-4; C.S.F., 4; Block K, 1-4; Pep Club 1-4; Student Council, 4; Student Body Sergeant-at-Arms, 4; Cross Country, 1-2; Swimming, 1-2; Wrestling, 1-4; Most Valuable, 4.

CHRIS McNABB — Football, 1-4; Baseball, 1-4; Wrestling, 1-2; Class Vice-President, 1,3; Student Body Vice-President, 4; Pep Club, 1,2,4; Block K, 1-4; President, 4; Spanish Club, 2,3; Band 1,3, 4; Student Council, 4.

JANET McNULTY — C.S.F., 1-4; Honor Roll, 1-4; G.A.A., 1-4; Sports Manager, 3; Kappa Rho, 3-4; Spanish Club, 1-4; Tennis, 2-3; All-School Play, 4; Pep Club, 3-4.

BEVERLY MELIN — C.S.F., 4; Spanish Club, 2-3; Candy Strippers, 3-4; Letter Carrier, 3-4; Pep Club, 4; Mixed Chorus, 1-2; A capella, 4.

DON MERCER

JERRY MITCHELL — Spanish Club, 1-2; Block K, 3-4; Astronomy Club, 4; Track, 2,3,4; Cross Country, 3.



GEORGE MOLINA

KAREN MOORE — G.A.A. 1-3; Tri-Hi-Y. 1; Pep Club, 4; Girls Chorus, 1-2; Mixed Chorus, 4.

SONDRA MOORE

ALICE MORISHIMA — Candy Strippers, 2-4; Secretary-Treasurer, 3; Pep Club, 2-4; Kappa Rho, 4; Band, 1-4; G.A.A., 2-4; Secretary-Treasurer, 4; F.B.L.A., 4; F.A.L. 3-4; Vice-President, 3; All School Play, 3-4; Pep Band, 1-2; Honor Roll, 1.

JUDY MORTON — F.B.L.A., 3-4; G.A.A., 1-4; Candy Strippers, 3-4; Pep Club, 1-4.

BRUCE MOSER — Pep Club, 1; Wrestling, 1-3.

JAMES NELSON — Pep Club, 4; Golf, 3-4; Mixed Chorus, 4.

PAT NIEMI — F.H.A., 3-4; G.A.A., 1; Journalism, 2-3; News Editor, 3.

MARY NIXON — Mixed Chorus, 1-4; Acappella, 4.

JOSEPHINE NUNEZ — Majorette, 1-4.

PAUL NYBERG — F.B.L.A., 4; Pep Club, 1,3-4; Spanish Club, 3; Kappa Rho, 3-4; Tennis, 3; Class Yell Leader, 4; All-School Play, 4.

TOM NYBERG — Science Fair, 3; Cross Country, 1-3; Spanish Club, 2; Astronomy Club, 4; President, 4.

MIKE OHANESIAN

FIDEL OLMOS — F.B.L.A. 3-4; Vice-President, 4; Pep Club, 1-4; Spanish Club, 1-4; Kappa Rho, 1-4; Football, 2; Basketball, 1-4; Most Inspirational, 4; Baseball, 1; Class Vice-President, 2; Block K, 4.

CALVIN OLSON — C.S.F., 1-4; Band, 1-4; Pep Club, 2-4; President, 4; F.B.L.A., 4; Student Council, 1,2-4; Class President, 2; Class Representative, 1-4; Bank of America Award, English, 4; Lions Club Speech Contest Finalist, 4; Basketball Manager, 1-3; All-School Play, 4; Science Fair, 3.

MARK OLSON — Band, 1-4; Spanish Club, 1-2.

PEGGY OLSON — G.A.A., 1-4; Spanish Club, 2-4; Tri-Hi-Y, 1-4; Student Council, 3; Representative, 3; Pep Club, 2-4; Pom Pon Girl, 4; All-School Play, 3-4; Programs, 3; Kappa Rho, 4.

LYNNE PALM — G.A.A., 1-4; Band, 1-2; Spanish Club, 2-3; Pep Club, 2-4; Tri-Hi-Y, 2-4; Candy Strippers, 3-4; Yearbook Copy Editor, 4; Letter Carrier, 4; Honor Roll, 4; All-School Play, 4.

CAROL PANNETT — G.A.A., 1-4; C.S.F., 3-4; Pep Club, 2-3; Spanish Club, 3-4; Swimming, 1-4.

DENNIS PARKER

JOE PARRA — F.B.L.A., 4; Pep Club, 4; Spanish Club, 2-4; Treasurer, 4.

MARILYN PEARSON — F.H.A., 4; Spanish Club, 1-2; Pep Club, 1-2; Girls' Chorus, 1-2; Candy Strippers, 4; Tri-Hi-Y, 3-4.

LLOYD PENDOLA — Track, 3.

JOHN PERRY — Transferred from Hanford High School, Hanford, California; F.F.A., 4; Block K, 3-4; Vice-President, 4; Pep Club, 4; Wrestling, 3-4; Football, 4; Track, 3.

PEGGY PHILLIPS — Candy Strippers, 3-4; F.A.L. 4; Mixed Chorus, 1-2; G.A.A., 1-2; Letter Carrier, 3-4.

BROOK PHINNEY — Honor Roll, 1-2; C.S.F., 2-3; Swimming, 1-4; Wrestling, 2-3; Cross-Country, 2-3; All-School Play, 3-4; Spanish Club, 1-4.

LAUREL PHINNEY — Spanish Club, 2-3; C.S.F. 1-4; Honor Roll, 2-3; Viking Mascot, 3; Journalism, 2-3; Feature Editor, 3; Tri-Hi-Y, 2-4; Reporter, 3; Youth and Government Delegate, 4; G.A.A. 1-4; Secretary, 3; Pep Club, 2-4; Kappa Rho, 1-4; All-School Play, 4.

MARK PINHEIRO — F.F.A., 1; Block K, 1-4; F.A.L. 3-4; Band, 1-4; Pep Band, 1-4; Track, 2; Football, 1-4; Best Lineman, 4; Wrestling, 1-4; Co-Captain, 4.

OLIVIA PORTILLO — F.H.A., 1; G.A.A., 1.

DARLENE POWERS — Girls' Chorus, 4.

MONTE PRUETT — Band 1-4; Tennis, 1-4.

GABE RAMIREZ — Track, 2-4; F.B.L.A., 4; Pep Club, 1-2; Spanish Club, 2-4.

VERONICA RAMIREZ — F.B.L.A., 4; F.H.A. 4; G.A.A., 1,2-4; Pep Club, 2; Spanish Club, 4; Mixed Chorus, 1-4; Girls' Chorus, 2-3.

DON RANDLEMAN — Band, 1-4; Basketball, 1-2; Baseball, 1-2; Track, 3.

CURTIS RASMUSSEN — F.F.A., 3-4; C.S.F., 1; Block K, 3-4; Band, 1-2; Honor Roll, 1-4; Pep Club, 3-4; Spanish Club, 2-3; Football, 1-4; Baseball, 1-4.

RUTH RATZLAFF — C.S.F., 1-4; Life Member; Tri-Hi-Y, 1-4; All-School Play, 3-4; Pep Club, 3; Yearbook, 4; Chorus, 1-3; Honor Chorus, 2-3; State Scholarship Semi-Finalist, 4.

MIKE REARDON — Football, 1-4; Golf, 1-4; Class President, 3; Block K, 1-4; Boys' State Representative, 3; Class Representative, 4; Student Council, 3-4.

KEVIN REMICK — Transferred from Redlands, Calif., 3; Band, 3; Football, 4.

DELIA REYNA — G.A.A., 3-4.

DANNY RICHARDSON

DORIS ROBINSON — G.A.A., 1-2; Journalism, 4; F.F.A., Sweetheart, 2; Pep Club, 1-2.

MIKE RODRIGUEZ — Football, 1-4; Track, 1; Band, 1-4; Baseball, 2-4; Spanish Club, 2-3; Kappa Rho, 3-4; Block K, 3-4; Pep Club, 2-3.

HAROLD RUIZ

OSCAR RODRIGUEZ

LEONARD SAMUELSON — Block K, 1-4; Football, 1-4; Co-Captain, 4; Wrestling, 1-2; Baseball, 1-4; Pep Club, 1-4.

AARON SANWO — Spanish Club, 2-3; Pep Club, 2-3; Block K, 3-4; Baseball, 1-4; Basketball, 1-2.

MIKE SATTERSTROM — Football, 1-4; All-League team; All-County team, 4; Most Valuable Player, 4; Basketball, 1-3; Track, 2-4; Most Improved Viking, 3; Band 1-4; Honor Band, 3; Pep Band 1-4; Quill and Scroll, 4; Yearbook 3-4; Sports Editor, 3-4; Honor Roll, 1-3; C.S.F., 3-4; Block K, 3-4; Pep Club, 1-2; State Scholarship Semi-Finalist, 4.

BECKY SEDERWALL

LINDSAY SILVA — F.F.A., 1-4; Reporter, 2; Sentinel, 3; Vice-President, 4; Wrestling, 1-2; Track, 2.

DAVID SORENSON — Football, 1-2; Wrestling, 1-2; Golf, 1-2; Block K, 2-4; F.A.L., 3; F.F.A., 4; Band, 1-2; Honor Roll, 4.

DARRELL SPARKS

JANIE STILL



MAUREEN STUCKY — G.A.A., 1-3; Candy Stripers, 3-4; President, 3-4; Yearbook, 4; Club Editor; Quill and Scroll, 4; Band, 1-4; Pep Band, 3-4; Student Council, 4; Tri-Hi-Y, 1-4; Treasurer, 3; President, 4; Pep Club, 2-4; Honor Roll, 1-3; C.S.F., 1-4; Treasurer, 4; All-School Play, 4; Tennis, 1.

JANET SWARD — G.A.A., 1-4; Pep Club, 2; All-School Play, 3; Tri-Hi-Y, 1-4; Secretary, 3; Spanish Club, 2-4; Class Secretary-Treasurer, 3; Letter Carrier, 4; Bank of America Award, Art, 4; Kappa Rho, 4; Candy Stripers, 4.

AVIS SWEM — Girls' Chorus, 4.

DEBBIE TAYLOR — G.A.A., 1-4; Candy Stripers, 3-4; Letter Carrier, 2; Journalism, 4; Student Council, 1; Representative, 1; Tri-Hi-Y, 3; Pep Club, 2-4; Spanish Club, 2-3; Pom Pon Girl, 2-4; Tennis, 1-2; Viking Voice Secretary, 4; All-School Play, 3.

KEN TEHEE — F.F.A., 1-4; Reporter, 3; Secretary, 4; Cross Country, 1-4; Captain, 4; Track, 1-4; Wrestling, 1-3.

GARY TERRY — Transferred from Selma High, Selma, Calif., 2.

CONNIE THIESEN — Mixed Chorus, 2; A cappella Choir, 4; Pep Club, 3-4; Honor Roll, 4; Spanish Club, 3-4.

JAN THOMPSON — Band, 1-4; County Honor Band and Orchestra, 1-4; State

Honor Band, 4; Pep Band, 1-2; C.S.F., 1,3, 4; Journalism, 2-3; Honor Roll 2,3; Bank of America Award, Music, 4; State Scholarship Semi-Finalist, 4.

RAIDER THOMPSON

BONNIE TRAIN — Journalism, 2-4; Exchange Editor, 3; Feature Editor, 4; C.S.F., 1,3,4; Honor Roll, 1-3; Kappa Rho, 4; F.H.A., 1; Candy Stripers 3-4; F.A.L., 3-4; Tri-Hi-Y, 3-4; Pep Club, 1-4.

SIBBY VASQUEZ

GLORIA VILLA

DONNIE WATKINS

LARRY WESTFALL

CRAIG WESTLUND — Football, 1,2,4; Most Improved, 4.

JOHN WOODS — Band, 1-4; Pep Band, 1-4; F.F.A., 1; Pep Club, 1-4; Golf, 4; Baseball, 1-3; Football, 1-3; Spanish Club, 2-3.

CAROLYN WRIGHT — G.A.A., 1-4, Band, 1-4; All-School Play, 4; Pep Band, 1-4; Honor Band, 4; Journalism, 2-4; Secretary, 3; Editor, 4; Pep Club, 4; Spanish Club, 1-4.

CHRIS YANO — F.H.A., 1-4; Historian, 2; President, 3; Secretary-Treasurer, 4;

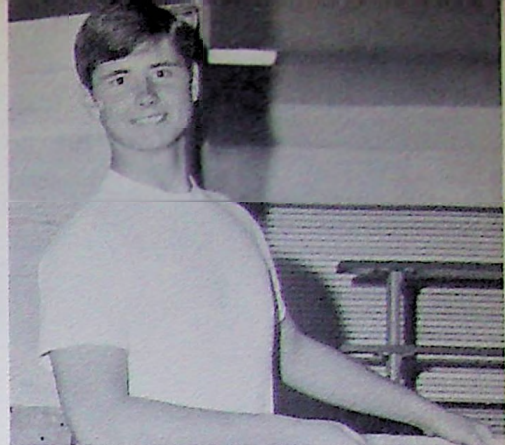

Student Council, 3; F.A.L., 3-4; G.A.A., 2-4; Candy Stripers, 3-4; Pep Club, 1-4; Viking Mascot, 4; Kappa Rho, 1-4; All-School Play, 4.

KAY YOUNG — G.A.A., 1-3; Pep Club, 1-3; F.B.L.A., 3-4; Candy Stripers, 3-4; Flag Carrier, 3; Journalism, 2-3; Business Manager, 3; Yearbook, 4; Business Manager; Honor Roll, 4.

ARCHIE ZAKARIAN — Band, 1-4; Tennis, 1-4; Pep Band, 4; Wrestling, 2.

CHUCK ZENDNER — Band, 1-4; Pep Band, 2-4; Pep Club, 1-4; Spanish Club, 1; F.B.L.A., 3-4; Swimming, 2; Wrestling, 2.







Linda Nieuwenhuijs, Vice-President; Robert Togioka, Sergeant-at-Arms; Diane Okumoto, Secretary-Treasurer; Greg Bortolussi, President.



YELL LEADERS: Linda Nehring and Forrest Carder.

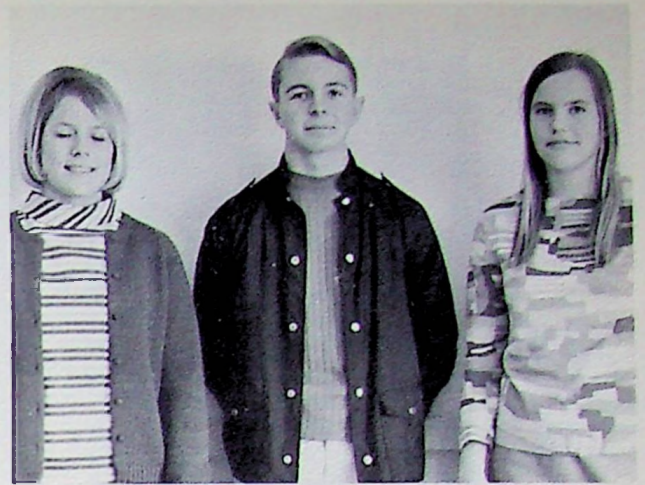

REPRESENTATIVES: Caryl Martin, Doug Burris, and Jonni Sue Bartel.

## Class of 1969

The Class of 1969 had a very active year. The class worked throughout the football and basketball seasons in the junior concessions. This aided in the finance of the Junior-Senior prom and banquet which was

held on the 17th of May. The Juniors also sold Christmas wrapping paper and light bulbs. Joan Puckett represented the class at Homecoming and Dianne Girazian won the contest for FFA Sweetheart.



ADVISORS: Mrs. Sellers, Mr. Roy Boucher, Mrs. Stevens, Mr. DeLong, Mrs. Holmskog, Mrs. Fletcher, and Miss Nickell.

# Juniors Anticipate

Jim Adams  
Marvin Ahlstrand  
Grant Anderson  
Marsha Anderson  
Pam Armer  
Gayle Arnst



Susan Aslan  
Bert Avila  
Jonni Sue Bartel  
Terry Bates  
Mark Bennett  
Nellie Bermudez



Frank Black  
Greg Bortolussi  
Eddie Boyd  
Donna Brandon  
Sally Brown  
Sandy Henslee  
Bruce



Carolyn Bujulian  
Doug Burris  
Forrest Carder  
Christine  
Cedervall  
Gerald Cederquist  
Armida Contreras



Jerry Cook  
Ronald Cornwell  
Oliver Crandell  
Charolette Crass  
Ronald Dahlquist  
Doug Deguchi



Joyce Dye  
Connie Erickson  
Frank Flores  
Larry Freeman



Cynthia Gaston  
Sergio Garcia  
Chris Gray  
Susan Giannini



Do you think it will get off the ground?

# Senior Year



Dianne Girazian  
Lydia Gonzales  
Patricia Gregory  
Tris Grimes  
Tina Haggmark  
Keith Haire



Pennie Hall  
Barbara Hamilton  
Larry Haroldsen  
Colleen Harris  
Ralph Hawkins  
Darrel Hayes



Eva Hernandez  
Irene Hernandez  
Doug Hillblom  
Helen Holley  
Sam Holman  
Susan Hoyt



Florence Inouye  
Carol Jacobson  
Nell Jenkins  
Lindsay Jennison  
Brian Johnson  
Janice Johnson



Bobbi Kakiuchi  
Carolyn Kataoka  
Peggy Kimoto  
Gary Klassen  
Debbie Koch  
David Koutney



Donnie Lamborn  
Ronnie Lamborn  
Muriel Larsen  
Windle London



Danny Lopez  
Paul Lopez  
Yolanda Lucero  
Millie Lungren

What are you doing?

# Juniors Planned a

Ron Macari  
Sandy Aguiar  
Marshall  
Caryl Martin  
Don McCarthy  
Donna McCarthy  
Janie McGee



Peggy McIntyre  
Fred McLaughlin  
Pat Meyers  
Joel Molina  
Eddie Monks  
Lanny Morton



Eliot Nahigian  
Linda Nehring  
Randy Nelson  
Robert Niemi  
Linda  
Nieuwenhuijs  
Curtis Nix



Herbert Null  
Doug Ohlstrom  
Diane Okumoto  
Kathy Oliver  
Dolores Olmos  
Peggy Olson



Steve Olson  
Dianne Ophelia  
Stephen Paul  
Linda Pendola  
Art Perez  
Anne Peters



Mike Peters  
Steve Peterson  
Terry Price  
Joan Puckett



Janie Ramirez  
Joe Ramirez  
Joey Ramirez  
Sal Ramirez

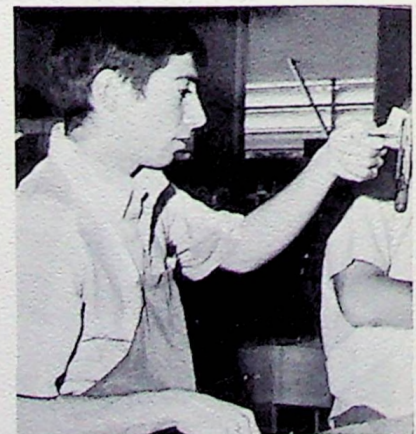

Now, one teaspoon of sugar. . .

# Successful Prom



Pat Reardon  
Charley Robison  
Dolores Rocha  
Angie Rodriguez  
Ann Rodriguez  
Christine Rodriguez



George Roehlk  
Sandy Rouch  
Mike Rouff  
Jim Sanders  
Pat Sorenson  
Gene Sowells



Debbie Stewart  
Jacquie Stone  
John Stone  
Stephen Strid  
Kathy Swenson  
Gerald Taber



John Taber  
Jim Taylor  
Lanny Taylor  
Robert Togioka  
Jack Towt  
Scott Troescher



Lloyd Turknett  
Jerry Van Deelen  
Roxanne Vizi  
Robb Walls  
Rodney Walls  
Janice Westfall



Doug Westlund  
Bill Woolley  
Alan Wright  
Dennis Wright



Frank Wright  
Julie Yamada  
Larry Yamada  
Gary Zethraeus

Wait! You got my wrong side.



52 Mike Jensen, President; Steve Krivis, Sergeant-at-Arms; Kenny Adams, Treasurer; Patrice Stucky, Secretary; Fred Westerling, Vice President



Sophomores listen intently at pep rally.



REPRESENTATIVES: Madelyn Delgado, Keith Matsuoka, and Kathy Wright.

## Class of 1970

The Class of 1970 began the year by nominating Ellen Johnson to represent their class at Homecoming. At pep rallies the class won the Spirit Trophy. It also won the Salvation Army Food Drive. For its class

ring, the Class of '70 chose a green stone. Patty Jackson was FFA Sweetheart attendant and the Sophomores sponsored the "Cupid's Chance Dance".

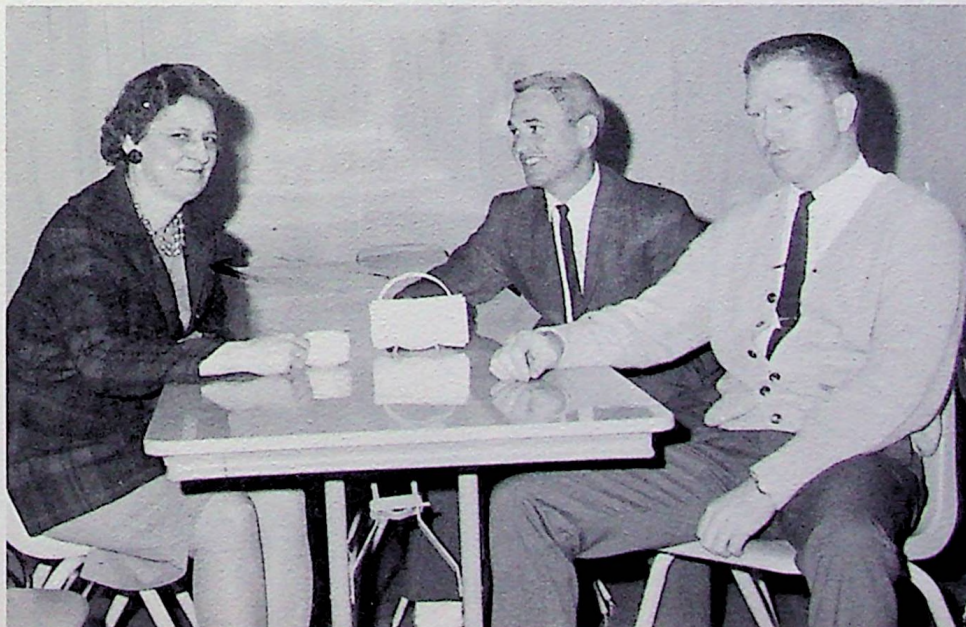

ADVISORS: Miss Axford, Mr. Hays, and Mr. Rhodes (Not pictured, Mr. Lane).



# Sophomores Look Forward

Debra Adams  
Kenny Adams  
Tim Atchley  
Julie Avila  
Evelyn Baker  
Lari Baranowski



Margaret Barcellos  
Mary Barcellos  
Kathie Beeman



Students hard at work?

John Bell  
Laurie Bolton  
Darol Bonander



Danny Boucher  
Carol Bowlin  
Lois Bray  
Richard Brown  
Sherry Bural  
Rosalinda Cantu



Shirleen Carter  
Rick Caudle  
Karen Christensen  
Mike Cook  
Steve Crain  
Norman Crawshaw



Barbara Creighton  
Susan Crockett  
John Cuenca  
Debbie Dahl  
Don Davis  
Jim Davis



Madelyn Delgado  
Paula Dignan  
Eddie Elzarian  
LaDonna English  
Roger Erickson  
Eddie Esajian



Linda Fennell  
Ronnie Ferrell  
Raymond Fletcher  
Rosa Flores  
Steve Fry  
David Geil



# To Being Juniors



Kenny Gibbs  
Lupe Gomez  
Art Gonzales  
Linda Gonzales  
Debbie Grey  
Tiza Grimes



Kirk!!!



Pat Groit  
George Guerra  
Joe Guerra



Sharon Harris  
Phyllis Henderson  
Vicki Henslee



Rosita Heredia  
Julia Hernandez  
Cruz Herrera  
Mary Herrera  
Debbie Hibberd  
Randy Holt



Stan Huddleston  
Marian Inouye  
Dale Irion  
Pat Jackson  
Patty Jacobson  
Chris Jennison



Mike Jensen  
Doug Jern  
David Johnson  
Ellen Johnson  
Kitty Johnson  
Jeanne Jones



Linda King  
Darlene Klassen  
Gwen Klassen  
Jarvis Lamborn  
Tom Lear  
Margaret Lehman



Anna Lindsey  
Larry Livermore  
Rosa Loera  
Martha Lopez  
Debbie McNab  
Debbie McNary

# Sophomores Selected

Lyle Martin  
Ray Martin  
Keith Matsuoka  
Manuella Mattos  
Cheryl Mee  
Don Meyers



Wanda Moore  
Don Morton  
Debbie Moser



Oh, you want my autograph, too??

Mary Naisancero  
Carole Nelson  
Eric Nelson



Albert Nunez  
Eileen Nystrom  
Judy Olson  
Carol Ostrom  
Linda Pannett  
Tom Parker



Greg Parlier  
Beverly Parra  
Bobby Pendola  
David Peterson  
Phyllis Prather  
Billie Price



Virginia Quiring  
Wayne Rahl  
Lupe Ramirez  
Sylvia Ramirez



Ah... pardon?

Noel Remick  
David Riley  
Aileen Rocha  
David Rocha



Michael Rodgers  
Marsha Rogers  
Margaret Romero  
Debbie Rosander  
Shirley Roseen  
Billie Rusconi



# Class Ring



Paul Sakaguchi  
Adele Sanchez  
William Sanwo  
Janet Satterberg  
Byron Schmidt  
Wayne Seaward



K.H.S. Hall of Fame



Susan Shaghoian  
Larry Shipman  
Jimmy Smith



Marty Smith  
Charles Soto  
Jeff Sowell



Ginny Soza  
Sheila Steffen  
Patrice Stucky  
Linda Swarm  
Jane Swenning  
Pat Taylor



Peggy Taylor  
Sandy Taylor  
Alice Thompson  
Bill Thornbury  
Shelley Towt  
Beverly Trank



Quiet! Genius at work.



Wayne Ulrich  
Tina Valine  
Caroline Vargas  
Anna Wallace



Fred Westerling  
Linda White  
Mike Wilson  
Penny Wolfington



Debbie Wright  
Jack Wright  
Kathy Wright  
Elaine Yamada  
Shirley Yokota  
Mike Zeleny

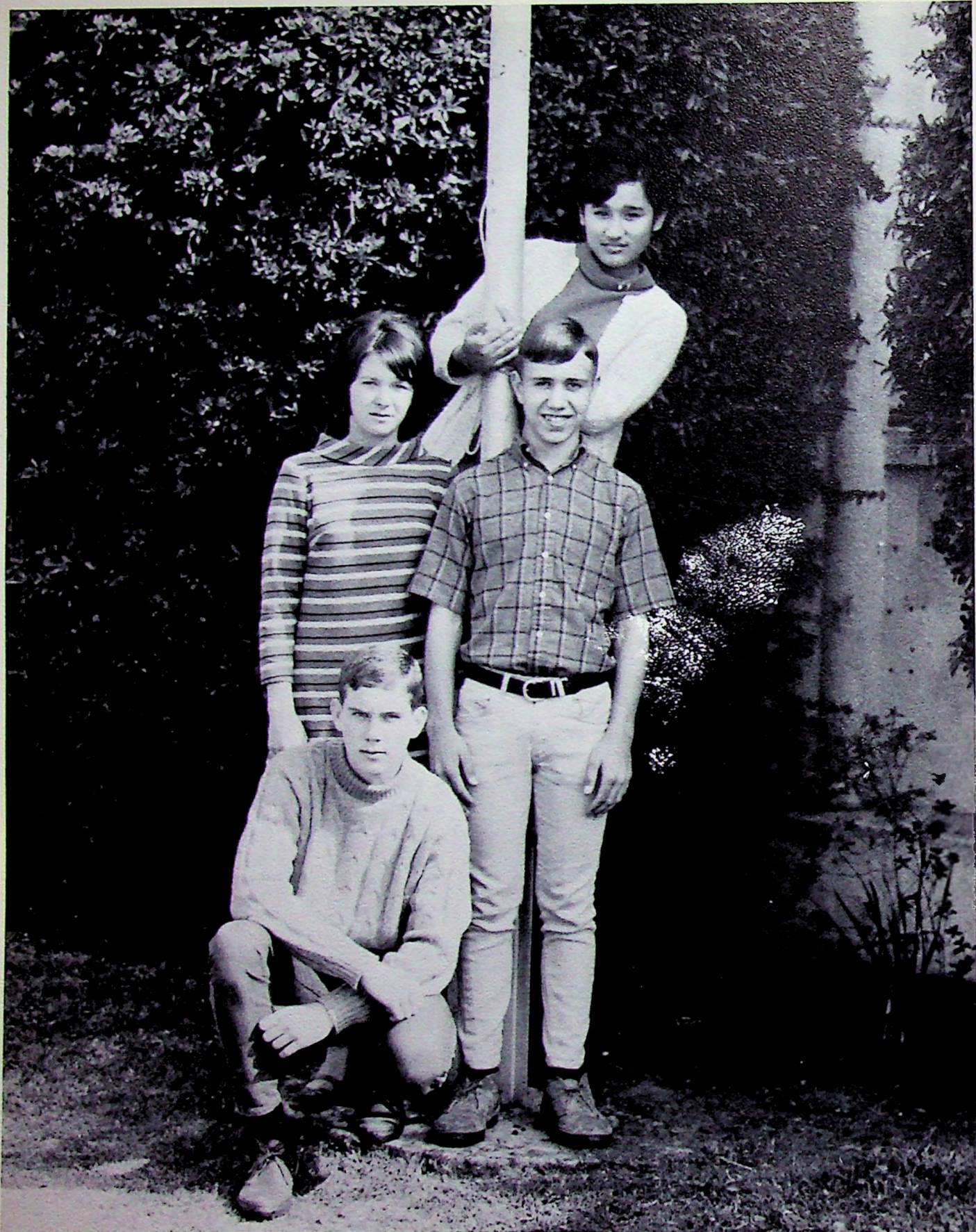

Dale Becker, President; Vicki Koch, Secretary; Rodney McNabb, Vice-President; Mary Hernandez, Treasurer

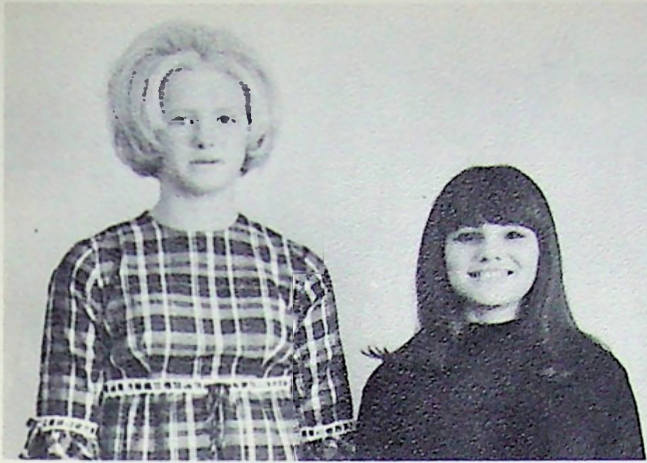

YELL LEADERS: Marjorie Johnson and Karen Madruga.

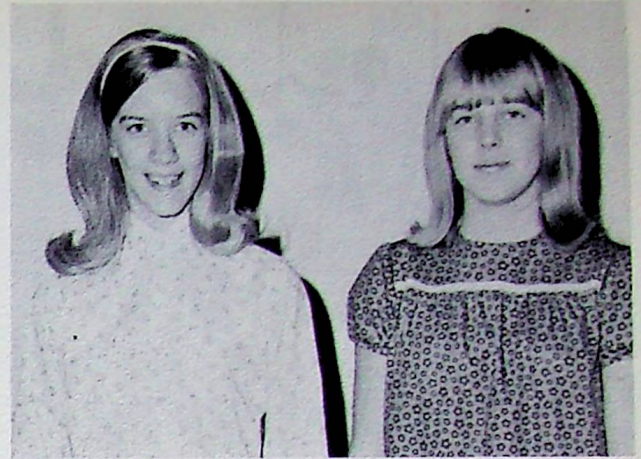

REPRESENTATIVES: Kathy Olson and Susan Stone.

## Class of 1971

The Class of 1971 began its first year at K.H.S. by building the bonfire for Homecoming. Linda Allen represented the class at the game. The class dance, "Up, Up and Away", was considered one of the best of the year. Vicki Koch was the F.F.A. Sweetheart attendant. The class had a very successful year and is looking forward to their future years at K.H.S.



PROGRAM DIRECTORS: David Moser and Ann Zakarian.



ADVISORS: Mrs. Riehl, Mr. Johnson, and Mr. Jacobo.

# Freshmen Sponsor

Ralph Aguirre  
Eleanor Ahlstrand  
Linda Allen  
Wanda Amato  
Dorothy Anderson  
Alan Asdoorian



Tom Atchley  
Mary Avila  
Gordon Baranowski  
Karen Bare  
Donna Barham  
Dale Becker



Lisa Bell  
Neva Bennett  
Peggy Bennett  
Leland Black  
Marjorie Bolender  
Chris Bortolussi



Beverly Boucher  
Mike Bujulian  
Guadalupe Calderon  
Jackie Campagne  
Joan Carpenter  
Celia Carrasco



Michael Cates  
Naomi Cauwels  
Laurel Cederquist  
Kay Cedervall  
Larry Chester



Donald Clark  
Lorraine Connor  
Jeff Crass  
David Dahl  
Art De La Cruz  
Suzanne Delgado



Shelley Dignan  
Helen Doi  
Lonny Doi  
Charles Emlet  
Steve Engstrom  
Ronald Esau



Kirk Farley  
Juanita Franco  
Gilbert Freeman  
LaDonna Freeman  
LaVonna Freeman  
Ester Garcia



# "Up,Up and Away"



Jack Garcia  
Mauro Gonzales  
Mike Gonzales  
Walter Gray  
Greg Groft  
Johnny Groves



Kenny Haire  
Stephen Hamilton  
Janet Hartsfield  
Muriel Hayes  
Steven Head  
Cindy Henderson



Kathryn Herfurth  
Mary Hernandez  
Victor Hernandez  
Anna Herrera  
Patsy Herrera  
Darlene Hibberd



Dennis Hillebrand  
Johnny Holley  
Donald Horn  
Denise Hovnanian  
Cecil Howard  
Barbara Howell



William Hubble  
Douglas Inouye  
Steve Inouye  
Johnny Jack  
Dennis Jackson



Gilbert Jackson  
Carolyn Jacobsen  
Renee Jenkins  
Linda Jensen  
Bruce Johnson  
Gordon Johnson



Kathleen Johnson  
Marjorie Johnson  
Timmy Johnson  
Lawrence Jones  
Pamela Jones  
Kerry Kelly



Janice Kern  
Gay Kimbley  
Cary Kimura  
Penny King  
Marilyn Kliever  
Elli Knopp



# Freshmen Launched

Vicki Koch  
Bill Langdell  
Denise LaNoy  
Denny Larson  
Mike Law  
Jimmy Lewis



James Lindholm  
George Livermore  
Wanda London  
Juanita Lopez  
Angie Luna  
Martha Lundin



Janice Macari  
Karen Madruga  
Randy Marks  
Robert Marshall  
Mike McIntyre  
Rodney McNabb



Don Medlin  
Linda Molina  
Maria Moreno  
Nancy Morishima  
David Moser  
James Murry



Tammy Nash  
Cinda Neal  
Richard Nehring  
Paul Nieuwenhuijs  
Johnny Nunez  
Carolyn Nyberg



Leslie Nygren  
Pat O'Donnell  
Jodie Ohara  
Patty Oliver  
Brian Olson  
Kathy Olson



Gloria Padilla  
Greg Parker  
Irene Parra  
Humberto Pena



David Peterson  
Lynn Peterson  
Mary Phillips  
Daniel Portillo



Lets get organized!

# Into High School



Kay Prather  
Flora Prine  
Fidelia Ramirez  
Rosalina Ramirez  
Lois Ratzlaff  
Nancy Reed



Trinidad Rios  
Ben Rodriguez  
Stella Rodriguez  
Ray Rusconi  
Timothy Rouch  
Pat Rouff



Julie Salazar  
David Satterberg  
Jeanne Seaward  
Terry Shipman  
Randy Smith  
Jerry Spray



Peggy Steffen  
Larry Stewart  
Janet Still  
Susan Stone  
Randy Swearingen  
Connie Swenson



Crystal Taylor  
Tom Taylor  
Beverly Thiesen  
Sarah Thompson  
David Tonus  
Max Trammel



Joan Trank  
Stephen Turner  
Valentine Villa  
George Vela  
John Velasquez  
Omar Villanueva



Tommy Walker  
Dale Westfall  
Dana White  
Kathy Williamson



Ann Zakarian  
Olga Zavala  
Cherise Zopff  
Bobette Zwang

Another delicious meal.



# REFLECTIONS OF SPORTS . . . THEN AND NOW

A warm summer day in 1915 often brought crowds of people to the beach. Clad in swimsuits, these carefree folks were ready to enjoy swimming, boating, sunning or a rousing volleyball game.

At Kingsburg High School, we participate in a variety of sports. Every season brings at least two new ones. There is a sport and a season suited to most everyone's taste. Each team is supervised by fine coaches. Both participants and spectators learn good sportsmanship and fair play along with the skills and fun of K.H.S. sports.

# West Sequoia League Champs



FRONT ROW: Paul Lopez, Mike Reardon, Russell Campagne, Larry Esajian, Gary Chester, Curtis Rasmussen, Manager Tim Rouch, Leonard Samuelson, Steve Strid, Craig Westlund. MIDDLE ROW: Curtis Nix, Marvin Ahlstrand, Robert Togioka, Lanny Taylor, Steve

Peterson, Fred McLaughlin, John Perry, Kevin Remick, Tom Lear, Keith Erickson, Mark Bennett. BACK ROW: Grant Anderson, Bobby Kataoka, Doug Burris, Mike Rodriguez, Keith Inouye, David Burris, George Roehlk, Mark Pinheiro, Mike Satterstrom.

1967 brought to Kingsburg High School its first varsity football championship in nine years. The team started off the season with a tie against the Lindsay High School Cardinals. Since it was the first game, the team played below average and really had to fight to salvage the tie. Its second game was much improved as it knocked off a good Riverdale squad. The next Friday night the team rolled over the outmanned and outplayed Parlier Panthers. Arch-rival Selma came to town and handed the Vikings their first loss of the season. Both teams played well, but the Bears proved to be too fast for the Vikings to contain.

The following week the Vikings traveled to Orosi to take on the highly touted Cardinals. The game ended in a tie and proved to be the only game Orosi did not win during the season. The league season started then as Coalinga squeaked out a close game. The next week the Vikings came up with a big win over Woodlake which started a four game winning streak. Dinuba, Fowler, and Exeter were to fall before the powerful Vikings. The league championship as well as a division play-off game were the fruits of the big victory over the Exeter Monarchs on their home field.

Next was the division play-offs. Kingsburg was picked to play the number two team in the valley, the Chowchilla Redskins. The game was played in Madera. The Vikings played their finest game of

the season, and except for a few bad breaks, might have won the game. The Vikings held a surprising 7-6 half time lead, but the second half they just couldn't stop the powerful Chowchilla offense. The final score was Chowchilla 32, Kingsburg 13.

New head coach "Dub" Doshier brought some new ideas to Kingsburg this year. One of the best known was the system of choosing a player-of-the-week and the most inspirational player each week. Everyone on the team worked hard to receive these honors.

Coach Doshier was chosen West Sequoia League "Coach of the Year" as well as being honored as the coach of the Fresno County All-Star team. Assistant coach, Gary Paulsen, also coached in the annual Fresno classic. Coach Paulsen worked with the backfields of this year's team. He is a former Viking football star quarterback.

Four Vikings were chosen to the West Sequoia League All-Star team. Offensively, guard, Keith Erickson; tackle, Mark Pinheiro; and tight end, Mike Satterstrom. Making the all-league defensive team were linebacker, George Roehlk; and tackle, Mike Satterstrom. Selected for the Fresno County All-Star team were Pinheiro, Satterstrom, and flanker, Bobby Kataoka.

Chosen as the Most Valuable Viking this year was Mike Satterstrom, Most Improved Viking was Craig Westlund, the Best Back was George Roehlk, and the Best Lineman was Mark Pinheiro.

## The Starting Elevens

The offense. Front row: Larry Esajian, Fred McLaughlin, Leonard Samuelson, Curtis Rasmussen, Keith Erickson, Mark Pinheiro, Mike Satterstrom. Back row: David Burris, Bobby Kataoka, Mark Bennett, Russell Campagne, George Roehlk.

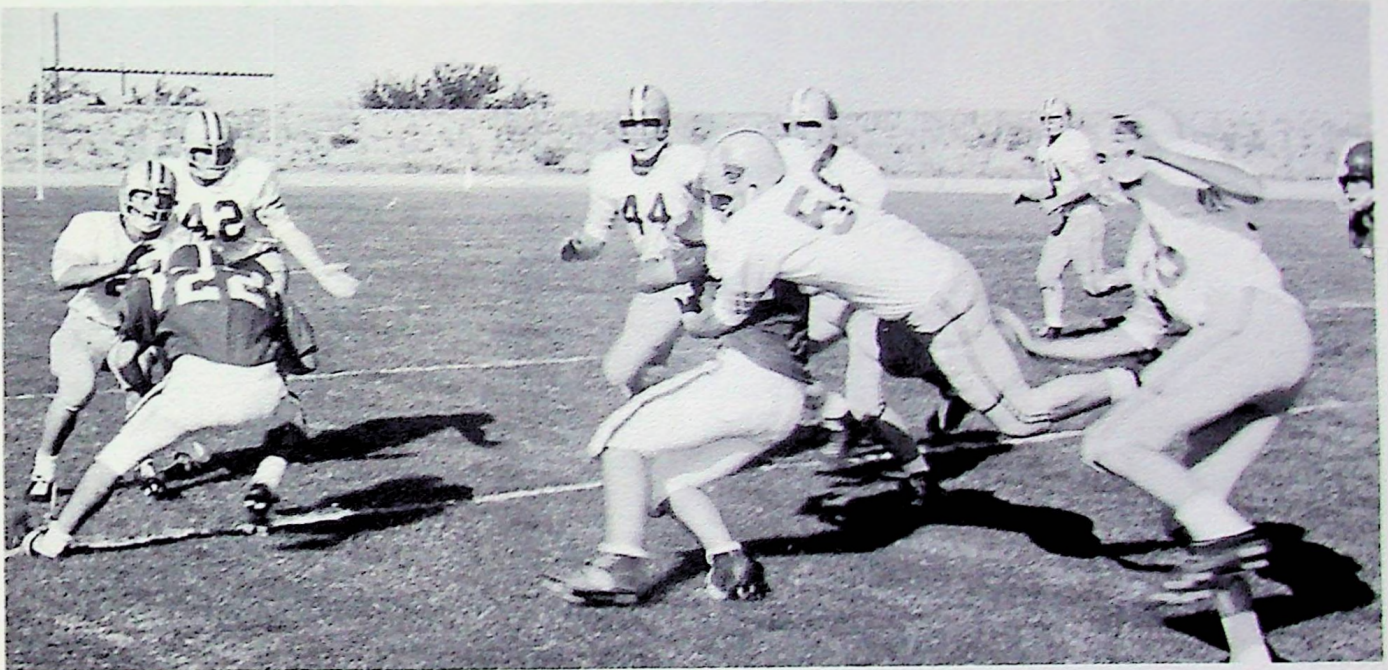

Fred McLaughlin makes a sure tackle.

The defense. Front row: Grant Anderson, Leonard Samuelson, Steve Peterson, Mike Satterstrom, Keith Erickson. Back row: Tom Lear, Paul Lopez, John Perry, Mark Bennett, Craig Westlund, George Roehlk.



# Senior Linemen

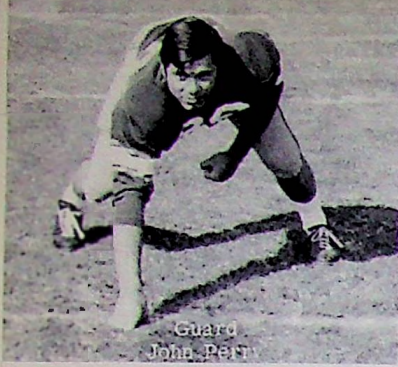

Guard  
John Peff

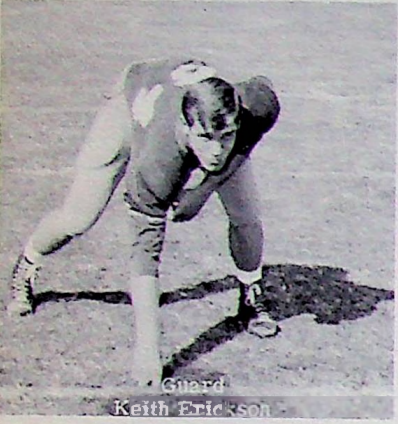

Guard  
Keith Erickson



Guard  
Howard Samuelson

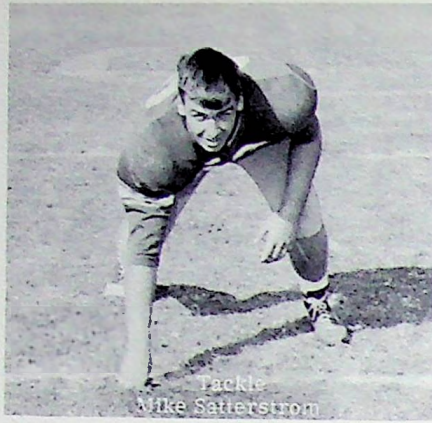

Tackle  
Mike Satterstrom

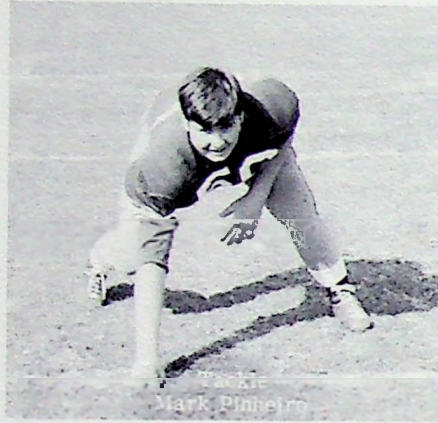

Tackle  
Mark Pinheiro



Center  
Curtis Rasmussen

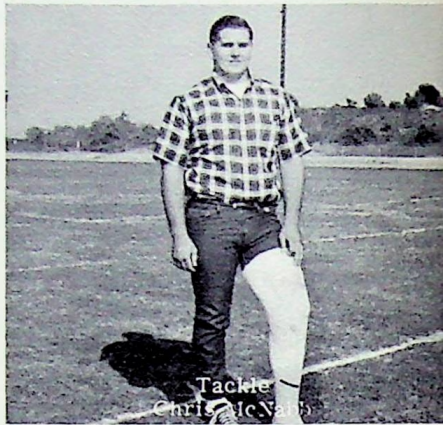

Tackle  
Chris McVay



End  
Cary Chester

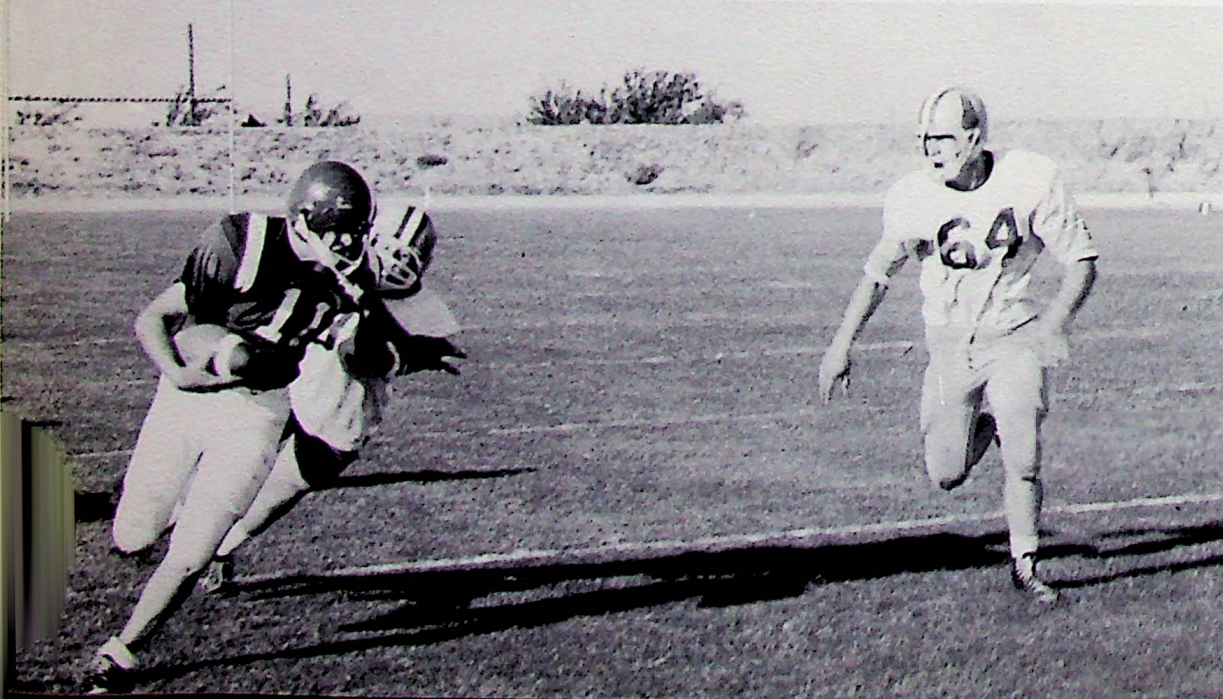

Hang on George.

# Senior Backs



Halfback  
Mike Rodriguez



Halfback  
Russell Campaigne

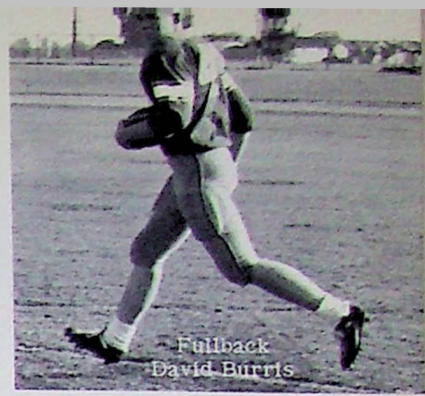

Fullback  
David Burris



Quarterback  
Mike Reardon



End  
Keith Bennett

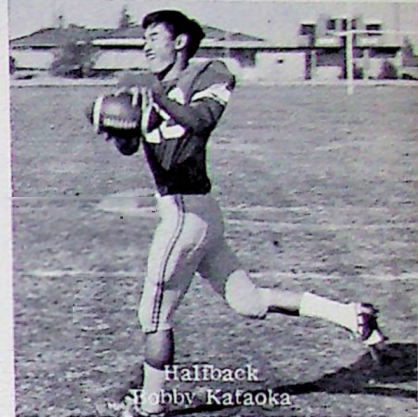

Halfback  
Bobby Kataoka



Halfback  
Craig Westlund



End  
Keith Mouye

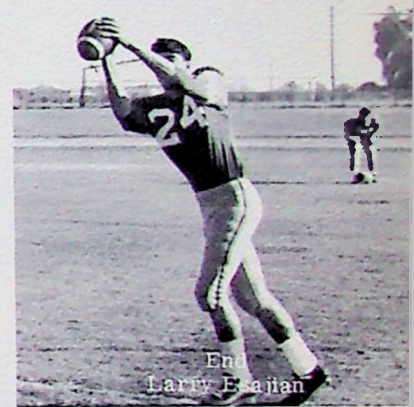

End  
Larry Esajian

Who's got the ball?

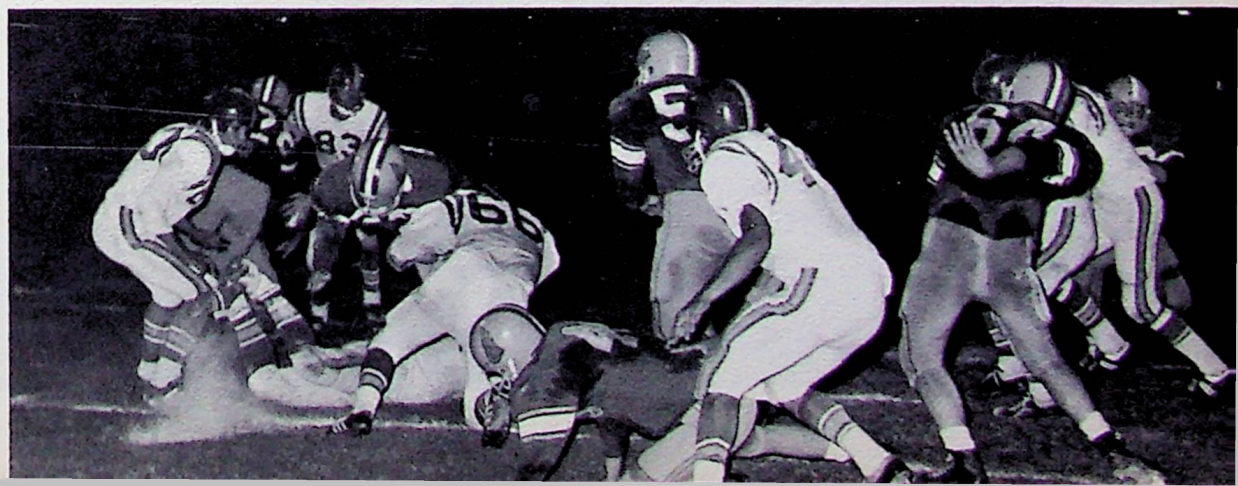



# Hard Work Pays Off

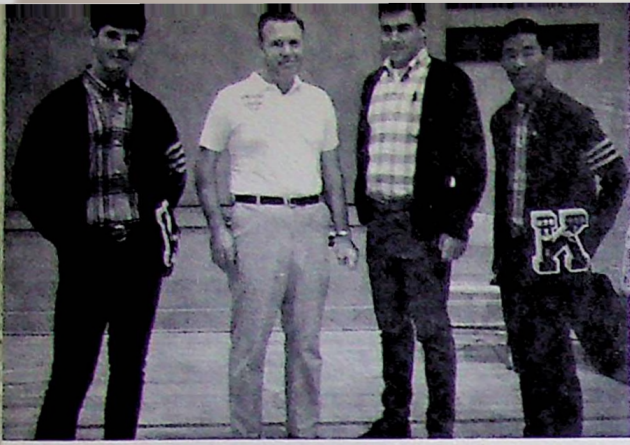

County all-stars Mark Pinheiro, Mike Satterstrom, and Bobby Kataoka stand with County coach "Dub" Doshier.



George Roehlk drives for yards against the Exeter Monarchs in the league championship game.



The Vikings drive for a touchdown against the Riverdale Cowboys.

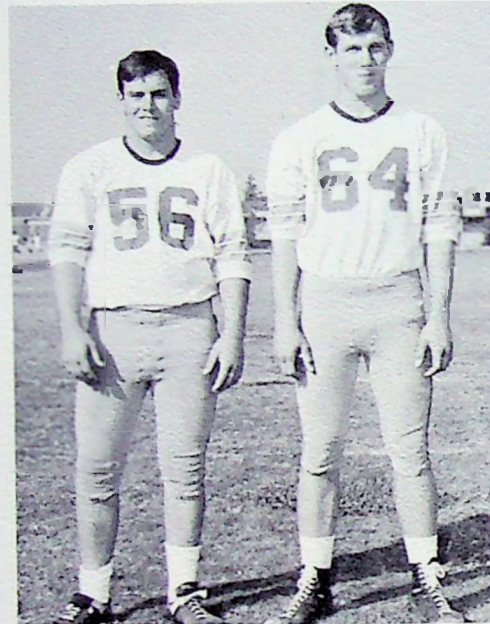

Captains Leonard Samuelson and Keith Erickson.



Bobby Kataoka is hauled down by Chowchilla Redskins in the Viking's final game of the season.

# Viking Scoreboard



Most Valuable Viking, Mike Satterstrom.

KHS  
6  
27  
42  
7  
6  
7  
14  
7  
26  
20  
13

	Opponents
Lindsay	6
Riverdale	19
Parlier	7
Selma	18
Orosi	6
Coalinga	13
Woodlake	12
Dinuba	6
Fowler	0
Exeter	14
Chowchilla	32



Most Improved Viking, Craig Westlund.



Bob Kataoka catches a touchdown pass.



Grant Anderson is about to catch one of the fleet Lindsay halfbacks.

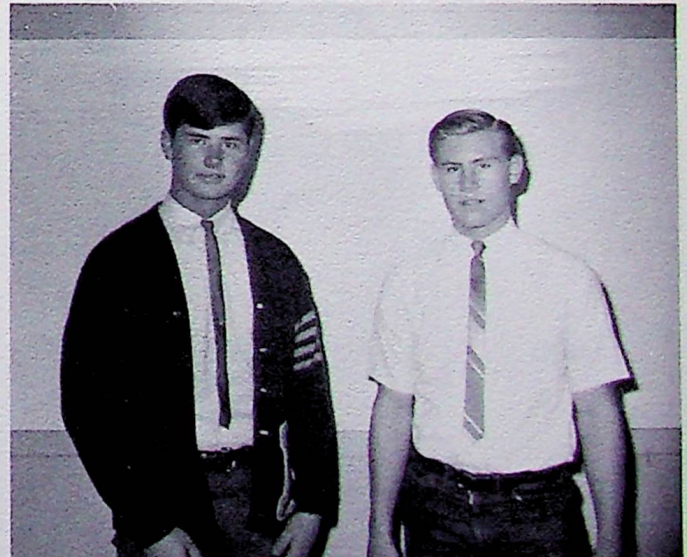

Best Viking Lineman, Mark Pinheiro; Best Viking Back, George Roehl.

# The Team in Action

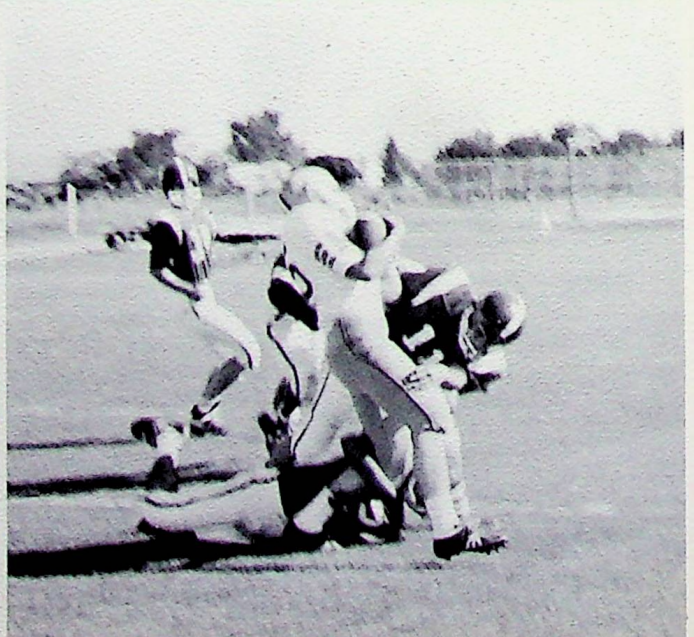
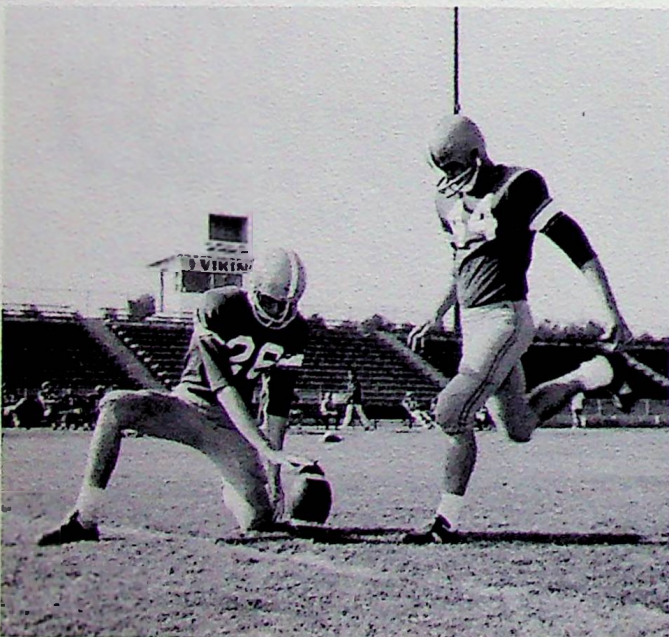
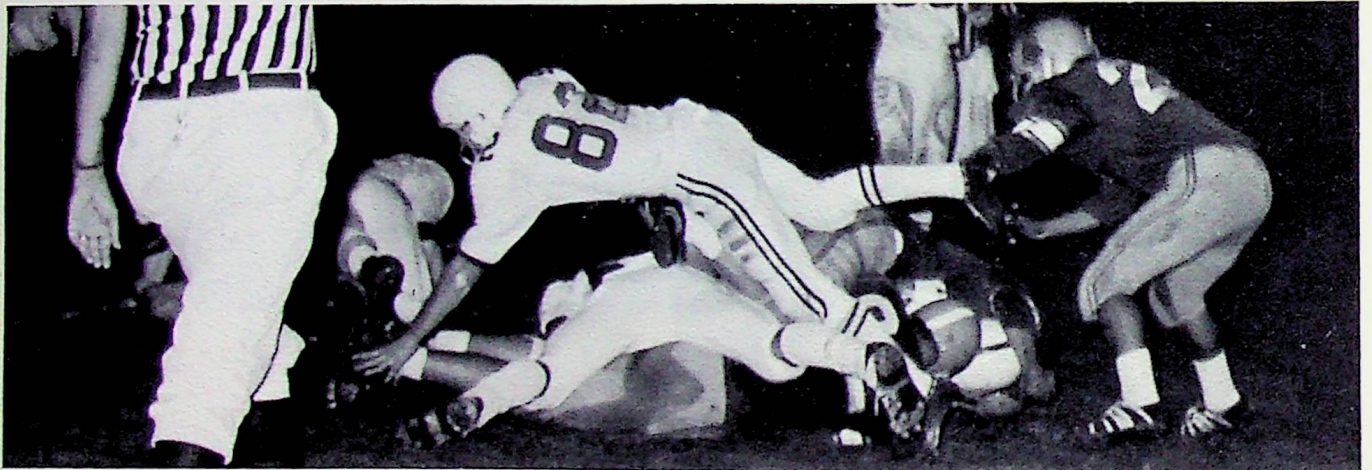

# Hard Work Pays Off



Take him down Russell.



Run for your life.

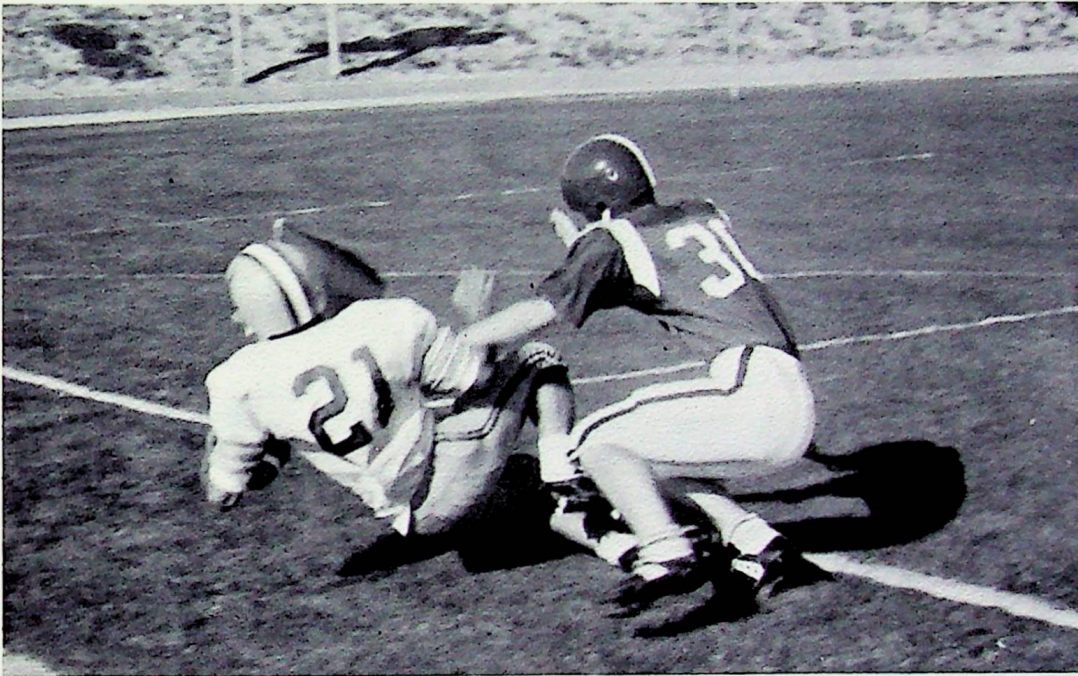

Almost a Touchdown.

A good way to end a game.



Bill Creighton catches a pass.

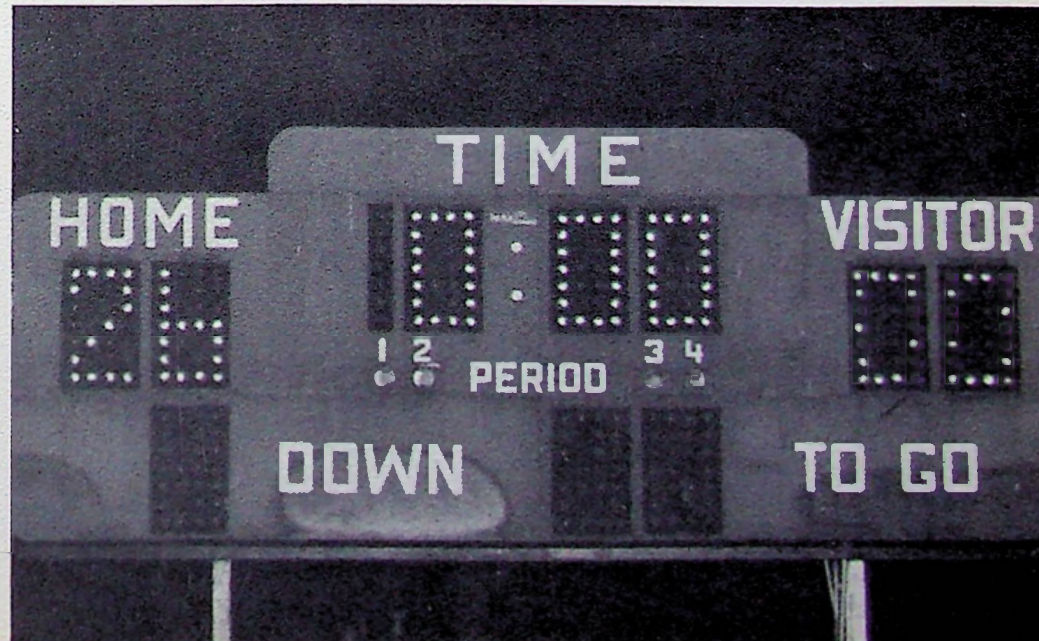

# Norsemen Football

The 1967 Norsemen football team, under Head Coach Sam Crandell and Assistant Coach John Jacobo had a disappointing season. They lost eight games and tied two. Their first game, against the Lindsay High School Cardinals, ended in a tie; as did their third game with Parlier. Seven straight losses followed. However the success of any team cannot be measured by the number of wins or losses that it acquires during a season.

Lack of size and experience were the team's biggest problems. Improvement was noticeable and much valuable experience was gained. Individual effort was good, but the team just didn't get going as well as it should.

Co-captains for this year's Norsemen were Stan Huddleston and Ray Martin. Noel Remick was chosen the Most Valuable Norseman. Omar Villanueva was chosen as the team's Most Improved Player.



Most Valuable Norseman, Noel Remick and Most Improved Norseman, Omar Villanueva.



A Norseman evades a Riverdale tackler.



FRONT ROW: Michael Rodgers, Rodney McNabb, Larry Livermore, Stan Huddleston, Don Davis, Steve Crain, David Tonus, Noel Remick, Paul Sakaguchi, Jack Wright, Kerry Kelly, Jim Davis. MIDDLE ROW: Mike Girazian, Omar Villanueva, Norman Crawshaw, David Dahl, David Geil, Randy Holt, Gilbert Freeman, Tim Atchley, Manuel

Pena, Gordon Baranowski, Don Clark, Keith Matsuoka. BACK ROW: Ray Martin, Dale Becker, Pat Rouff, Paul Niewenhuijs, Dana White, Jeff Crass, George Livermore, Mike Bujulian, Donald Horn, Jack Garcia, Tom Atchley, Larry Chester, Doug Inouye, Pat O'Donnell, Cary Kimura.

# Norsemen Scoreboard

KHS

6  
0  
6  
6  
0  
0  
6  
6  
6  
6

Lindsay  
Riverdale  
Parlier  
Selma  
Orosi  
Coalinga  
Woodlake  
Dinuba  
Fowler  
Exeter

Opponents

6  
32  
6  
31  
34  
49  
25  
18  
13  
25



Dale Becker makes a good gain against Lindsay.



Donald Clark is about to haul down a Selma Cub from behind.



Everybody up for the kick-off.

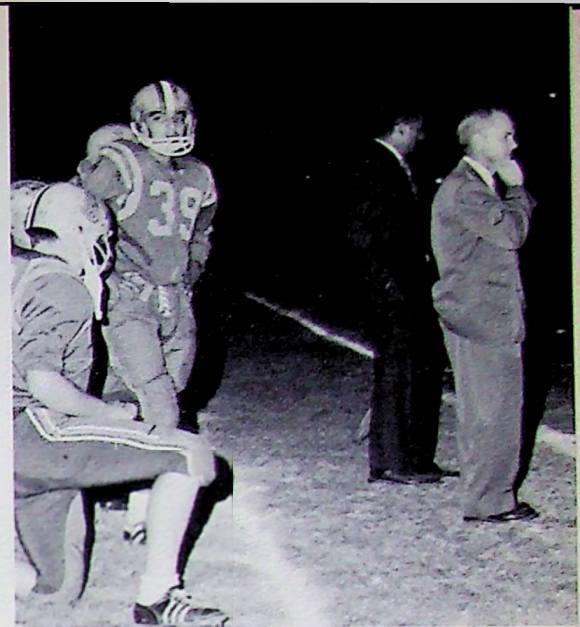

Coach Crandell watches intently.



Co-captains Ray Martin and Stan Huddleston.



Coaches John Jacobo and Sam Crandell.

# Varsity Basketball



FRONT ROW: Robert Togioka, Don McCarthy, Larry Esajian, Fidel Olmos. BACK ROW: Richard Delgado, Eugene Holt, Mike Johnson, Doug Ohlstrom, Greg Bortolussi, Greg Parlier.

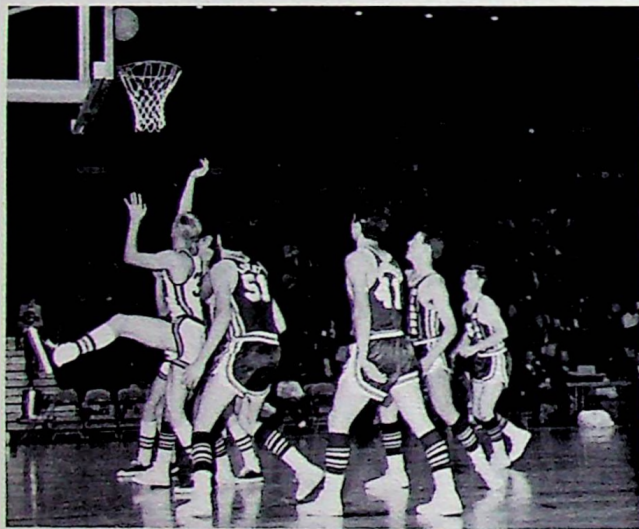

Mike Johnson scores two against Sierra.

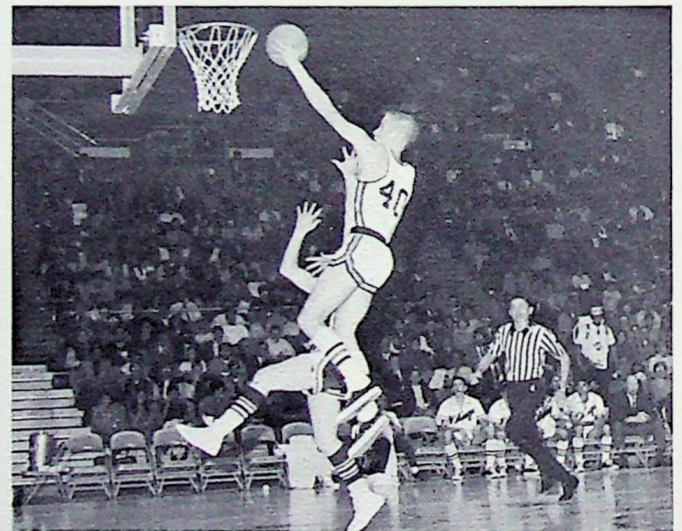

And two for Eugene.

## Senior Lettermen



Richard Delgado



Larry Esajian



Mike Johnson



Fidel Olmos

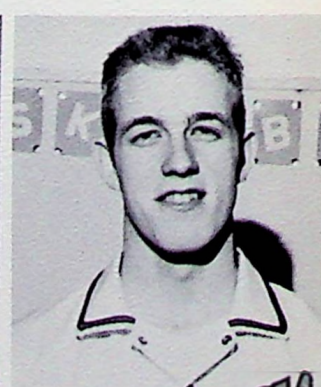

Eugene Holt



Coach Don Heselwood.



Managers Steve Fry and Roger Erickson.

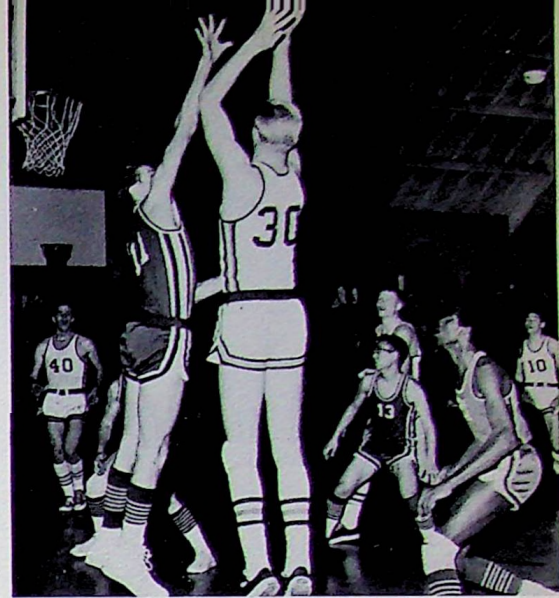

Mike Johnson shoots over Fowler Redcat Jerry Poston.

## We're the Champs

West Sequoia League Champions for the first time in eleven years was the claim of the 1967-68 Viking basketball team. Not only did the team win the league championship, they also stopped Reedley's domination of the Kingsburg Lions Tournament by defeating Reedley and going on to win the tournament title. This year's team won 22 games while losing only 3 games and were rated as high as the number two team in the valley. At valley play-off time, Kingsburg had to play three games in five days and lost to Arvin in the quarter finals. The Vikings were coached by new mentor Don Heselwood.

The team was led by Mike Johnson, Richard Delgado, Fidel Olmos, Eugene Holt, and Doug Ohlstrom. Also on the squad were Larry Esajian, Greg Bortolussi, Greg Parlier, Don McCarthy, and Robert Togioka. Mike Johnson led the team in scoring with 398 points, followed closely by Richard Delgado with 370 points. Junior pivot man Doug Ohlstrom led the team in rebounds with 336 followed by Johnson with 325. Eugene Holt did an outstanding job rebounding and Fidel Olmos played a tremendous defensive game keeping many of the valley's top scoring guards to very few points.

One of the highlights of this year's season was the team's performance in the Fresno Bee Tournament during Christmas vacation. They finished third out of sixteen teams entered and their only loss was a one point overtime decision to Bullard, the eventual champion. This year's team averaged 65 points per game to their opponent's 49 points. In league play, after losing their first league game to Dinuba, they went on to win eleven straight and the championship. Richard Delgado and Mike Johnson were selected as all-tournament players in both the Kingsburg Lions Tourney and the Fresno Bee Tourney.



Vikings examine trophies won at the Lions Club Tournament.

## Scoreboard

KHS	Opponent	Score
75	Riverdale	38
76	Orosi	60
77	Hoover	66
80	Exeter	27
64	Reedley	41
67	Sanger	53
45	McLane	43
61	Roosevelt	54
39	Bullard	40
71	Sierra	64
66	Sanger	42
30	Dinuba	38
54	Fowler	30
66	Exeter	46
81	Coalinga	72
62	Dinuba	38
55	Fowler	25
59	Exeter	37
74	Coalinga	68
55	Dinuba	38
75	Fowler	64
61	Exeter	40
72	Coalinga	61
51	Sierra	49
47	Arvin	60

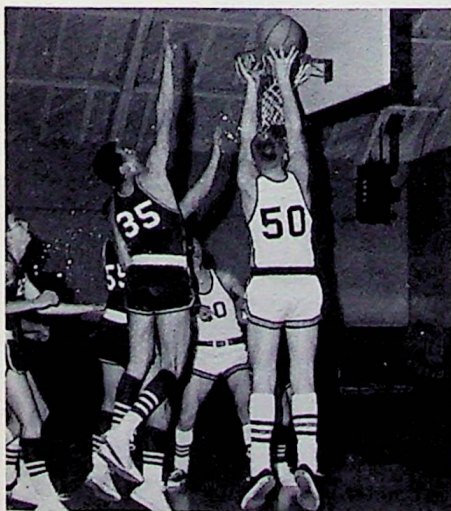

Doug Ohlstrom gets a tip-in against Hoover.

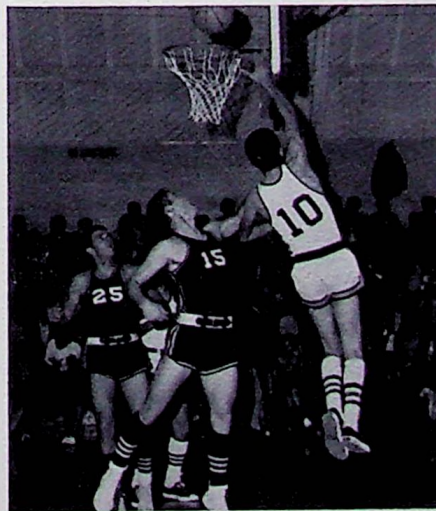

Richard Delgado gets a driving lay-up against Hoover.



# Scoreboard

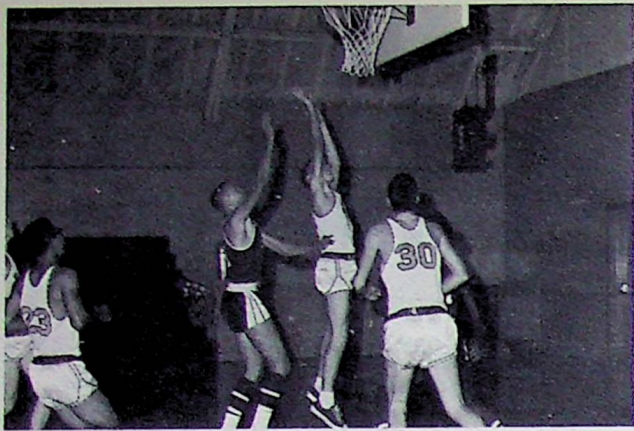

Jack Wright gets two around a Coalinga defender.

KHS	Opponent	Score
24	Orosi	62
20	Sanger	50
31	Lemoore	50
39	Fowler	62
41	Parlier	44
29	Dinuba	61
47	Exeter	58
22	Fowler	34
31	Coalinga	48
37	Lemoore	57
26	Dinuba	55
25	Fowler	46
31	Exeter	56
32	Coalinga	74
45	Dinuba	58
32	Fowler	48

## Norsemen

The 1968 Frosh-Soph basketball team had a long, winless season. This year's coach was John Jacobo. The starting five included Keith Matsuoka, Jack Wright, Doug Dillon, Mike Jensen, and Randy Swearingen. They improved steadily through the tough season and gave opponents exciting games. With the help of this year's freshmen, next year should show an improved record.



Keith Matsuoka shoots one from the corner.

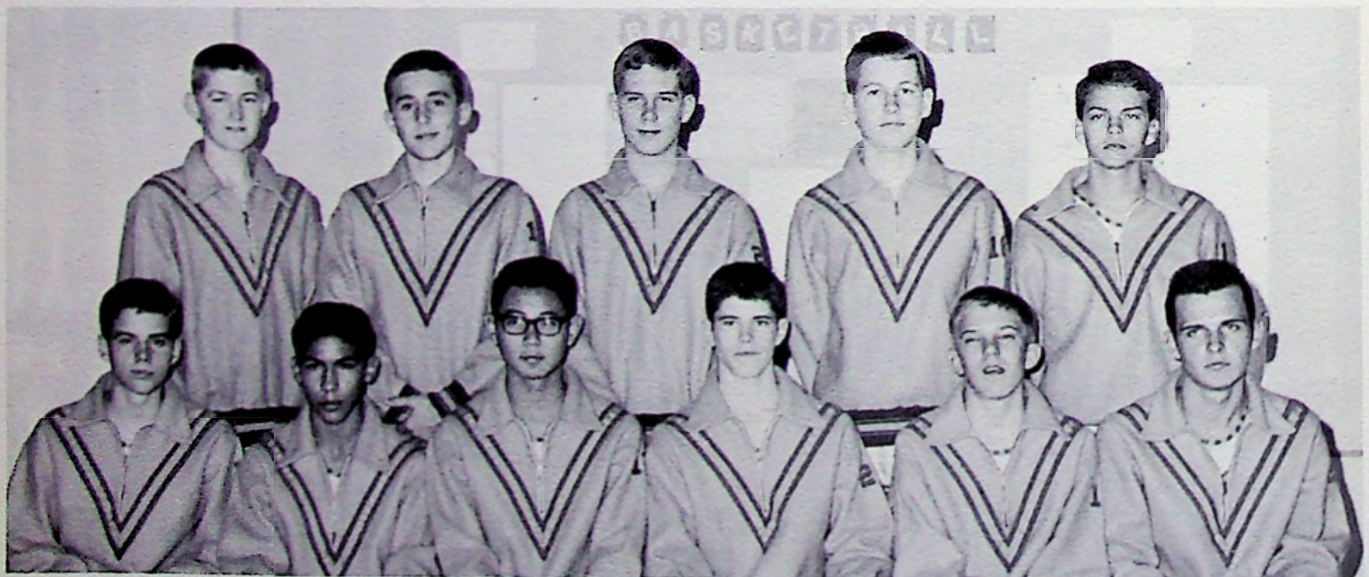

Front row: Stan Huddleston, Johnny Numez, Keith Matsuoka, Doug Dillon, Denny Larson, Randy Swearingen. Back row: David Satterberg, Jack Wright, Dale Becker, Tom Taylor, Mike Jensen.

# Wrestling 1968



Front row: Walter Gray, George Livermore, Ray Rusconi, Terry Price, Sal Ramirez, Cruz Herrera, Ray Martin.  
Back row: Coach Crandell, Doug Burris, Dana McManus,

John Perry, Mauro Gonzales, Oliver Crandell, Mark Pinheiro.

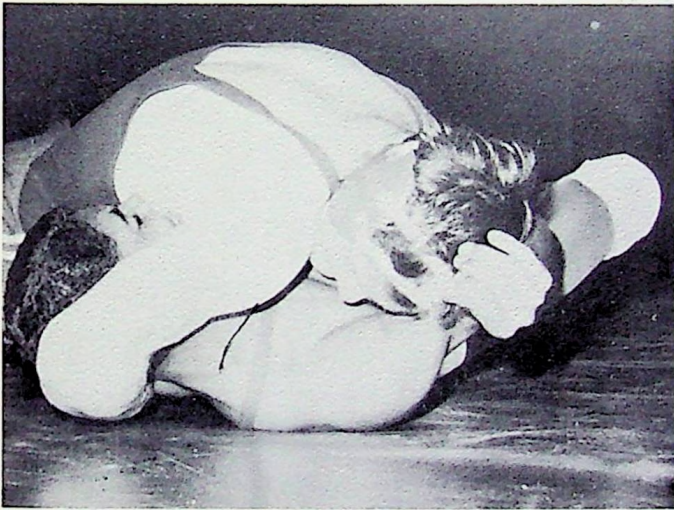

Dana McManus pins an Exeter wrestler.

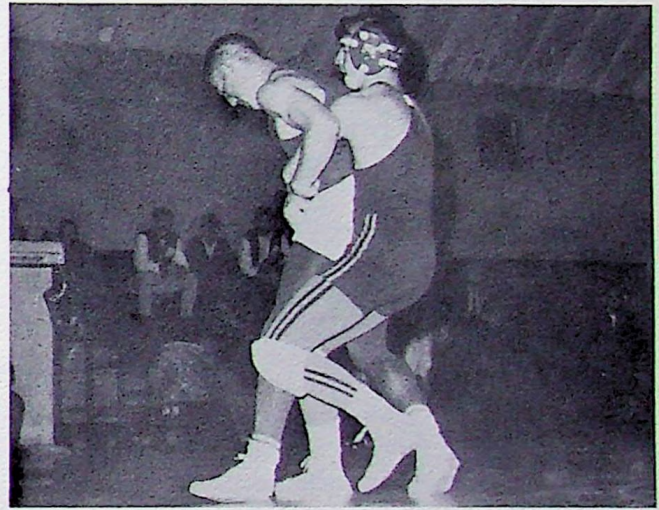

Doug Burris struggles to get the take-down.

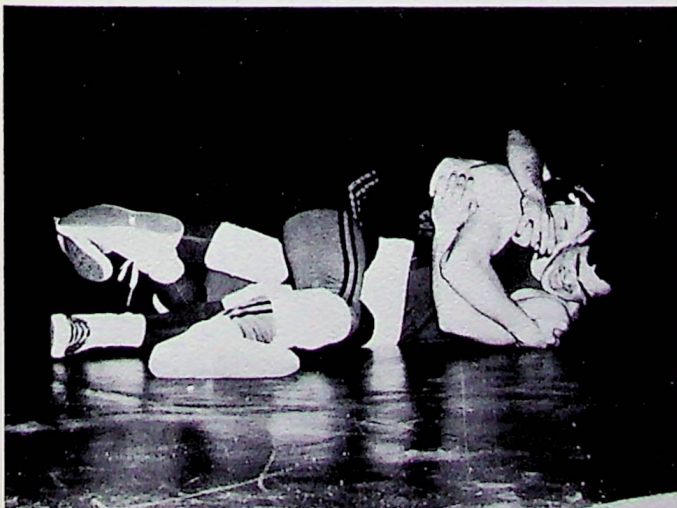

Lanny Taylor brings pain to opponent's face.

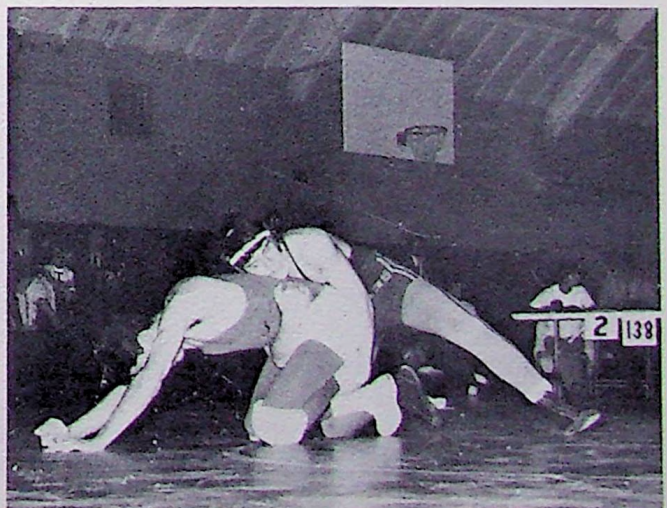

Twist his toe, Ray.

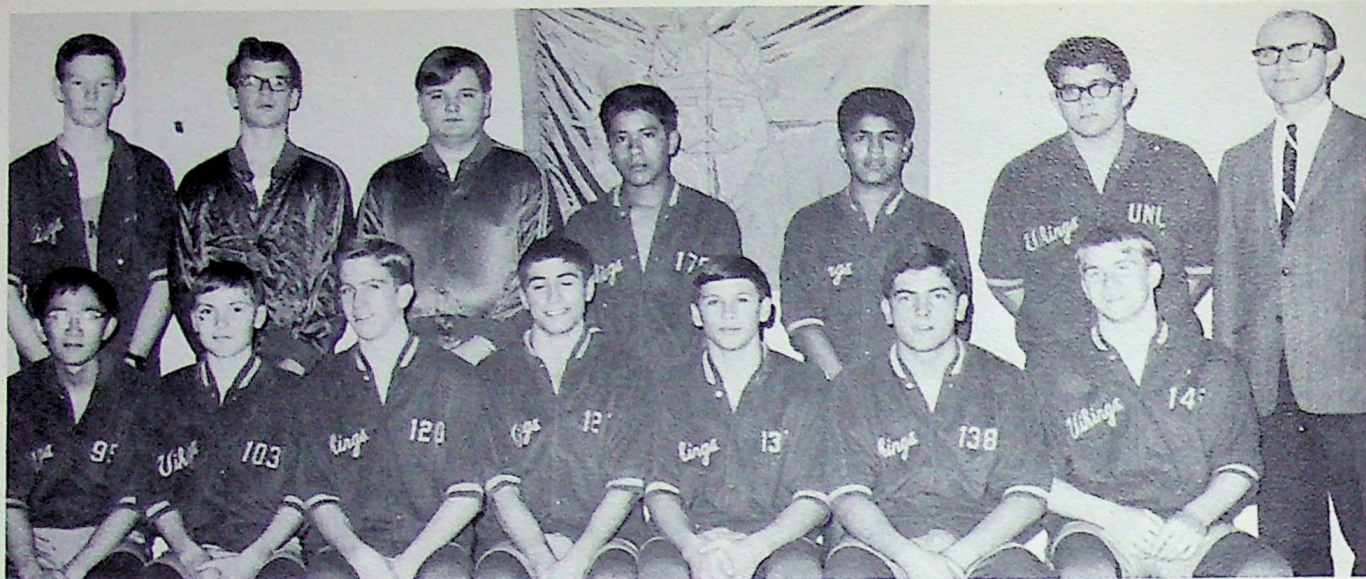

FRONT ROW: Willie Sanwo, Larry Chester, Darol Bonander, Eliot Nahigian, Wayne Seaward, David Tonus, Larry Allen. BACK ROW: Cecil Howard, Leslie Nygren,

Wayne Ulrich, John Groves, Victor Hernandez, Pat Brandon, Coach Seaman.

## The Team

The Viking Wrestling Team, under the able coaching of Mr. Sam Crandell and Mr. John Seaman, had a good season. However, the Vikings were dethroned from the League Championship by the powerful and well-balanced Exeter Monarchs for the first time in three years.

In the Redwood Invitational Tournament, co-captains Dana McManus and Mark Pinheiro placed 2nd and 4th in their respective weight classes. Two weeks later in the Fresno State Invitational Tournament McManus finished first in the 145 lb. class and was voted the outstanding wrestler of the tournament. Pinheiro finished fifth in the 191 lb. class.

Kingsburg High School hosted the annual West Sequoia League Tournament on February 10, 1968, with Exeter winning the title and Kingsburg taking a close second. Individually, Terry Price at 120 lbs., Dana McManus at 145 lbs., Oliver Crandell at 185 lbs., and Mark Pinheiro at 191 lbs. were first place winners. Doug Burris at 138 lbs., John Perry at 165 lbs., and Sibby Vasquez at unlimited finished second in the league, thus bringing to a close the 1968 wrestling season.

With a good Junior Varsity team this year and many Varsity members returning, next year should bring another Championship to the matmen of K.H.S.

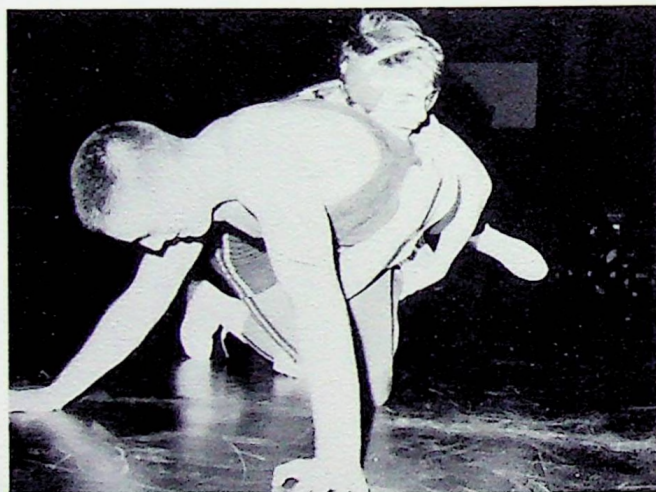

Hang on Doug.

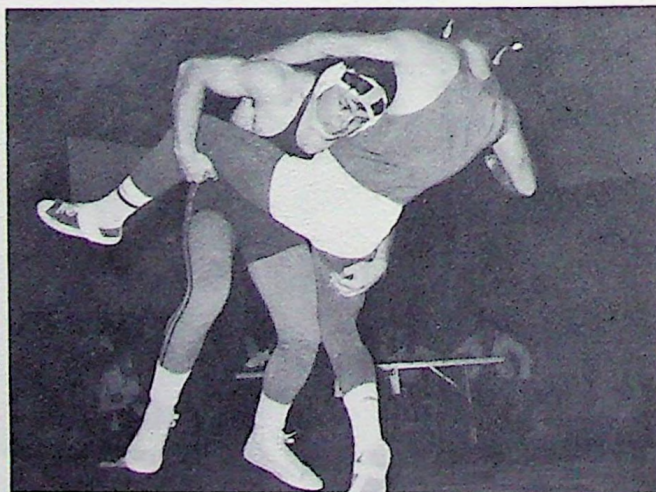

Big John Perry picks them up and puts them down.

# The Team in Action



Coaches John Seaman and Sam Crandell.

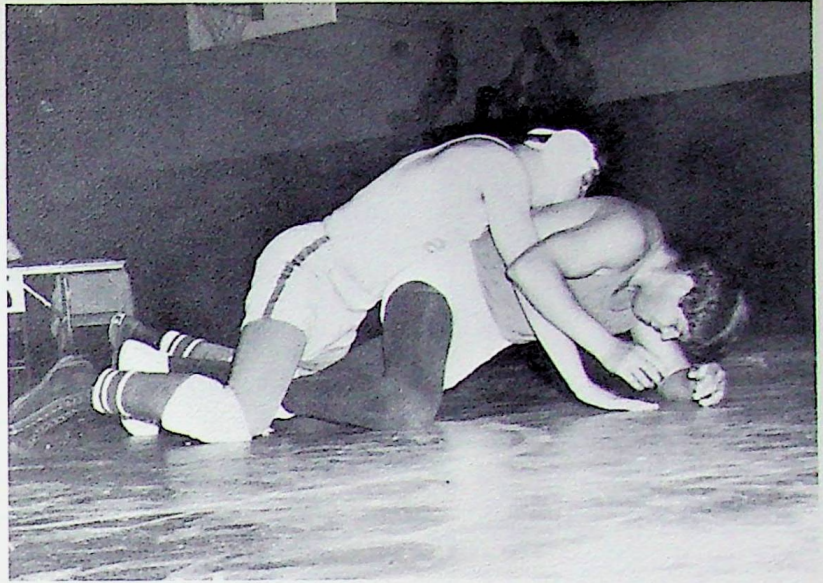

Turn him over.

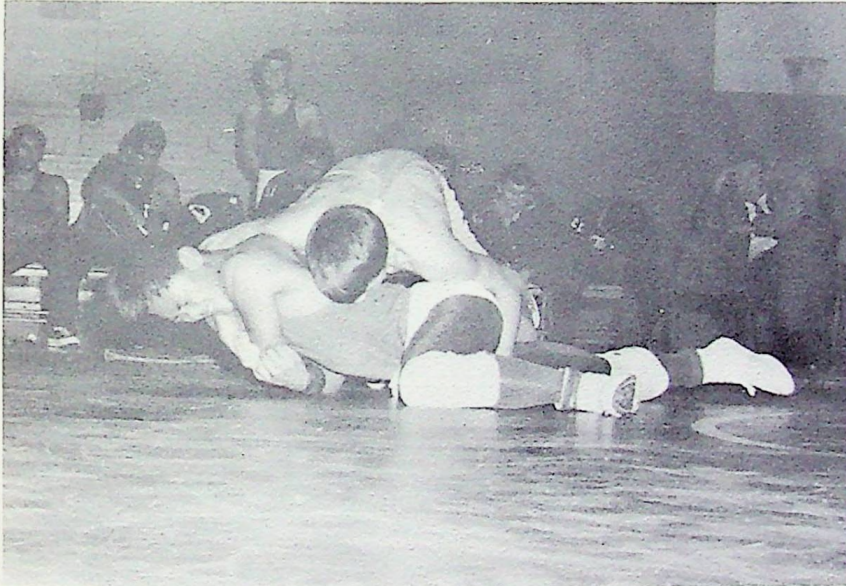

I'll just pick him up.

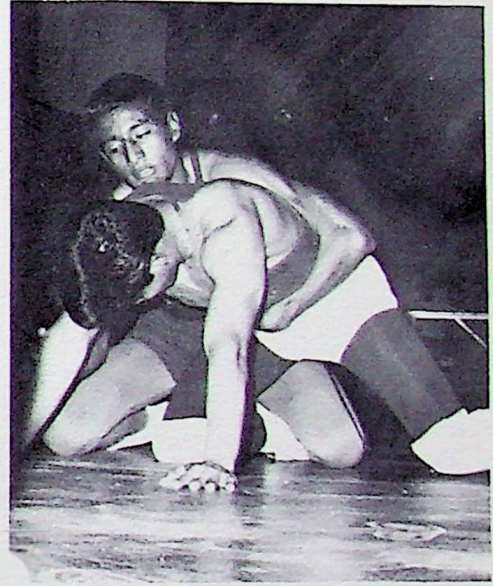

We're ready ref, blow your whistle.



Co-captain Mark Pinheiro pinned this Exeter grappler.

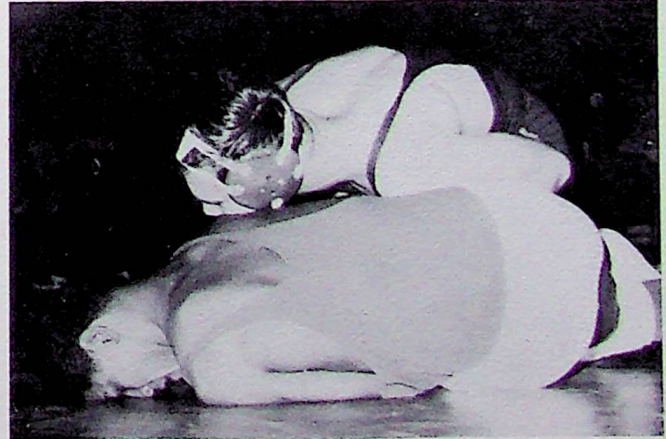

"How does the mat smell?" asks co-captain Dana McManus.

# Varsity Baseball



Front row: Larry Yamada, Mike Rodriguez, Bert Avila, Robert Togioka, Ralph Hawkins, Leonard Samuelson, Victor Herrera, Aaron Sanwo. Back row: Curtis Rasmussen,

Gary Chester, Stephen Strid, Larry Esajian, Craig Westlund, George Roehlk, Tom Lear, Manager Bill Creighton.

The 1968 Viking Baseball team was out to keep up with the championship football and basketball teams. Under new coach Gary Paulsen, 18 prospects turned out for the team. Only six of these were returning lettermen from last year's squad.

The biggest problem for this year's team was pitching. Number one pitcher, Chris McNabb had a broken arm and was unable to play most of the season.

The top hitter from last year's squad was Mike Rodriguez. He was back along with other good hitting and fielding lettermen and players up from last year's J.V. team. Although the team had a tough schedule, they lived up to their potential.



Esajian fires a strike.



Mine!



George hits a homer.

# Junior Varsity Baseball



Warming up.



You're out!

Coach Hays reported that prospects for the season looked very good. Several returning veterans from last year's successful freshmen team provided a team nucleus, and with the addition of a few talented freshmen, the season was very successful.

Pitching, however, was the big question mark and made the difference for the team this year.

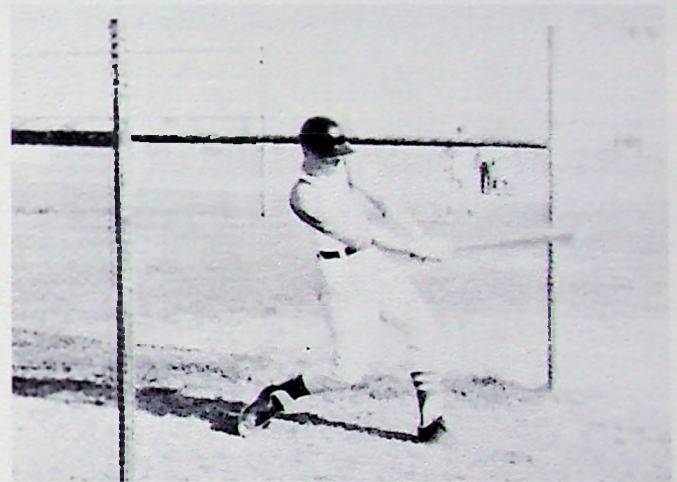

Strike three!

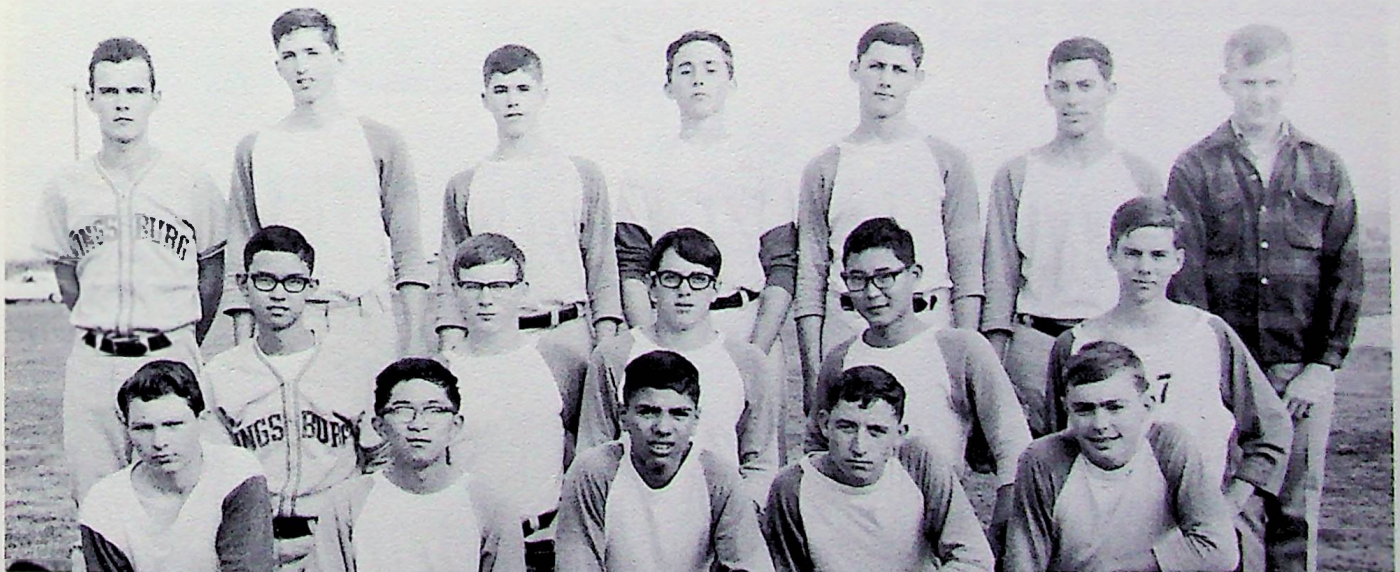

First row: James Murry, William Sanwo, John Velasquez, Windle London, Gordon Baranowski. Second row: Cary Kimura, Eric Nelson, Eddie Esajian, Keith Matsuoka,

Stan Huddleston. Third row: Randy Swearingen, Greg Parlier, Douglas Dillon, Jack Wright, Don Davis, Mike Rodgers, Tommy Walker, Manager.

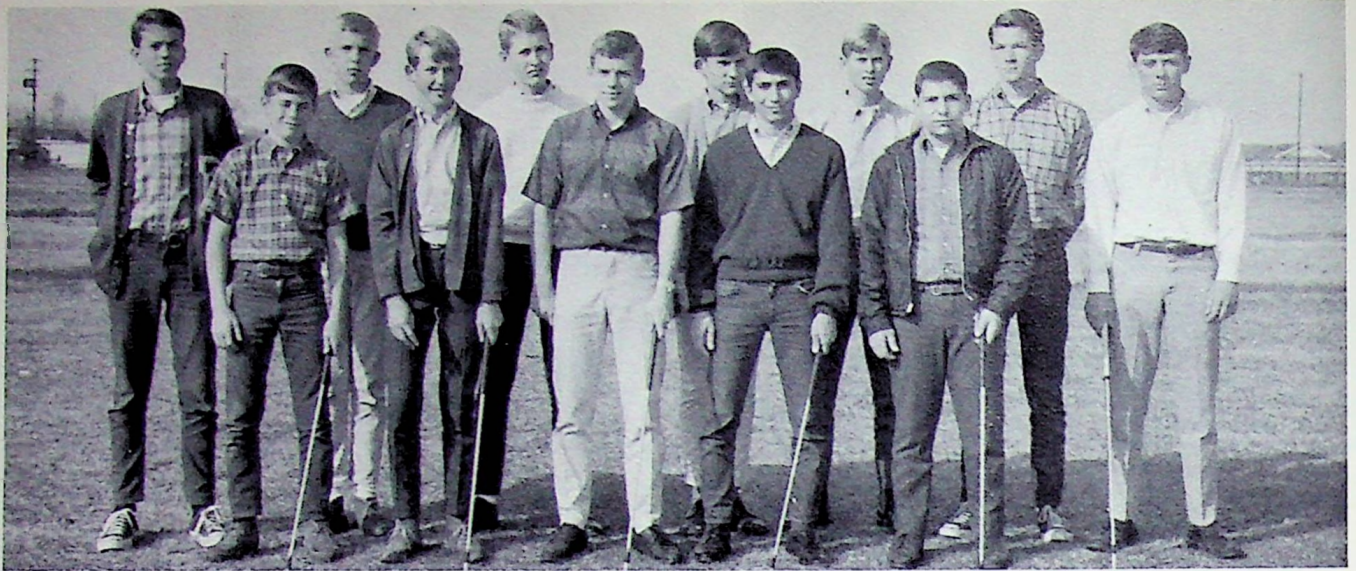

First row: Walter Gray, Doug Jern, Scott Troescher, Eliot Nahigian, Alan Asdoorian; Second row: Mike Jensen,

Denny Larson, Tom Taylor, David Peterson, Larry Shipman, Mike Reardon, David Bolton.

# Golf

Twenty boys were on hand for the first tryouts for golf this year and a strong team was in store for Don Heselwood in his first year of coaching the golf team. Two outstanding lettermen were on hand, Dave Bolton and Mike Reardon, who gave other teams a good match. Both boys were capable of shooting in the low seventies. Other lettermen turning out were Mike Jensen, Scott Troescher, Mark Bennett, and Steve Crain.



Dave cultivates the golf course.



Coach Heselwood helps a team member.



The ball is under the tree, John.

# Cross Country 1967

Under the able leadership of coaches Larry DeLong and John Seaman this year's cross country team steadily improved. In league competition the varsity placed third, the frosh-soph team first, and the junior varsity placed first.

At the divisional meet, with fifteen schools participating, the frosh-soph team placed fifth while the freshman team placed first. Abel Herrera and Steve Krivis each qualified for the valley meet by placing sixth and tenth, respectively, at the divisional. This is the first time that Kingsburg has ever had two runners qualify for the valley meet.

This year's top varsity runner was Frank Flores with a best two-mile time of 10:18. Flores and Ken Tehee were co-captains for the team.



The winner?



Co-captains Frank Flores and Ken Tehee with Coach DeLong.



The captains work hard.



Front row: Humberto Pena, Kirk Farley, Art De La Cruz, Mike McIntyre, Randy Marks, Ray Rusconi, John Nunez, Tim Johnson. Second row: Bill Langdell, Steve Krivis, Bill Dominguez, Don Meyers, Larry Shipman,

Mauro Gonzales, Jarvis Lamborn, Eric Nelson, Pat Taylor. Back row: Brian Johnson, Art Gonzales, Sergio Garcia, Steve Olson, Frank Flores, Ken Tehee, John Groves, Abel Herrera, Terry Shipman, Darol Bonander.





FIRST ROW: Kirk Farley, Humberto Pena, Art DeLaCruz, Randy Marks, Jack Garcia, Paul Nieuwenhuijs, Kerry Kelly, Mike Gonzales, Mike Shakespeare, Donald Clark, Timmy Johnson, Terry Shipman, Art Gonzales. SECOND ROW: Ronnie Ferrell, Ray Rusconi, Jeff Crass, Randy Holt, Darol Bonander, Joe Guerra, Don Meyers, Rick Caudle,

George Guerra, Wayne Rahl, Omar Villanueva, Mauro Gonzales, Frank Flores. THIRD ROW: Paul Lopez, Ken Tehee, Alan Wright, Sergio Garcia, David Johnson, Larry Allen, Larry Livermore, Paul Sakaguchi, Norman Crawshaw, Mike Satterstrom, Jerry Mitchell, Keith Erickson.



Ken Tehee leads the pack in a practice run.



Wayne Rahl practices pole vaulting.

## Viking Track

The 1967 Viking track team anticipated a league championship. There were approximately forty-five team members out for practice. Many returning lettermen were out looking for medals. High jumper, Jerry Mitchell; runner, Ken Tehee; and weightmen, Mike Satterstrom and Keith Erickson, led the returning seniors. Hoping for a place at the Valley meet in Bakersfield later in the year, were runners Ken Tehee and Alan Wright, and shot-putter Mike Satterstrom.

This year the team was coached by Larry DeLong and John Seaman. Practice this year began the week after football was finished. The team started a weight-lifting program which they stayed on throughout the season.

This year the league meet and five other meets were conducted on the Viking's own track. There were fifteen other meets including the divisional meet at Selma, the valley meet at Bakersfield, and the state meet at Stanford.



The long jump, a Frank Flores specialty.



Coach Larry DeLong.



Mike Satterstrom, Viking weightman, spins the discus.



Keith Erickson tosses the shot.



Coach John Seaman.



A good jump by Jerry Mitchell.

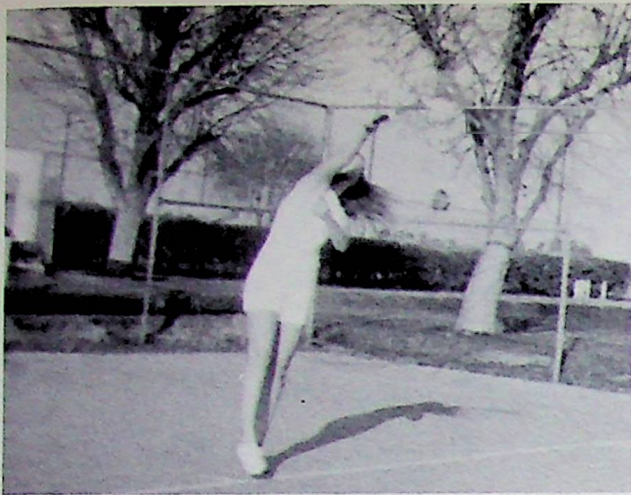

Jonni Sue Bartel serves . . .



. . . Linda Nieuwenhuijs returns.



Robert Niemi and Coach Gustafson help Carole Nelson with her serving.

## Viking Tennis

A large turnout for the Viking tennis team this season provided for a very successful year as predicted by Coach Shirley Gustafson.

Returning to defend last year's 12-0 league championship record were lettermen Dennis Johnson, Keith Inouye, Archie Zakarian, Monte Pruett, Robert Niemi, Jonni Sue Bartel, Linda Nieuwenhuijs, Kathy Swenson, Ginger Comstock, and Carole Nelson.

The Varsity and Junior Varsity netters participated in practice matches with Sanger, Selma, Reedley, Lindsay, and Hanford. The tennis teams were also participants in the Selma Invitational Tournament and the Tulare Tennis Tournament. This was prior to competition in the West Sequoia League in which the netters were in anticipation of capturing the championship. At the end of the season, the Varsity also participated in the Valley Finals at Bakersfield.

The Junior Varsity team, which was also out to defend a 12-0 league championship record from last year, expected to have a fine season.



FRONT ROW: Mike Law, Lonny Doi, Marian Inouye, Florence Inouye, Bobette Zwang, Caryl Martin, Naomi Cauwels, Vicki Koch, Ann Zakarian, Joan Trank. SECOND ROW: Delores Olmos, Ginger Comstock, Charolette Crass, Madelyn Delgado, Diane Okumoto, Carole Nelson, Linda

Nieuwenhuijs, Jonni Sue Bartel, Kathy Swenson. THIRD ROW: Chris Bortolussi, Marjorie Johnson, Dennis Johnson, Archie Zakarian, Greg Bortolussi, Doug Ohlstrom, Robert Niemi, David Burris, Keith Inouye, Byron Schmidt, William Hubble.



First row: Larry Freeman, Pat O'Donnell, Chris Gray, Janet Linda, Peggy Bennett, Tammy Nash, Linda Pannett, Karen Christensen, Carol Pannett, Jeanne Seaward, Peggy Olson, Lorraine Conner, Eddie Elzarian, Pat Rouff.

Second row: Wayne Seaward, John Bell, John Hoskins, Chuck Weaver, Oliver Crandell, Doug Hillblom, Bill Woolley, Ronald Dahlquist, Steve Engstrom, Larry Stewart, Jim Davis, Keith Haire, Brook Phinney.



Coach Sam Crandell



Coach Karey Olson



Davis practices free style.

# Swimming

Under the able coaching of Mr. Sam Crandell and Mrs. Karey Olson, the swimming team was hoping for another outstanding season. There were thirty-four people who turned out for the team in January. There were fifteen returning lettermen. The diving team was also expected to have an outstanding season.

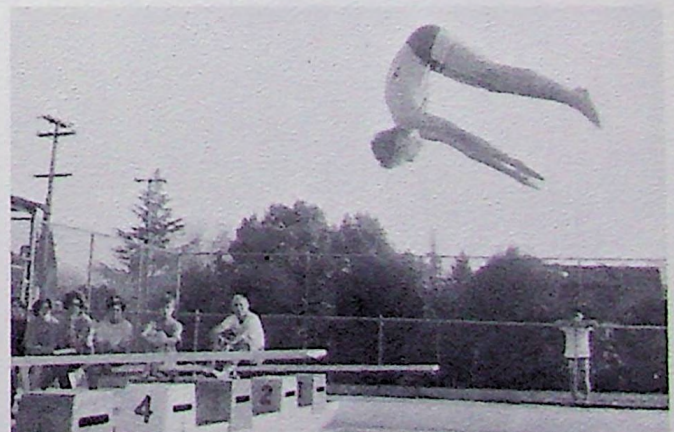

A display of perfect form.



# REFLECTIONS OF ACTIVITIES . . . THEN AND NOW

A popular entertainment spot among teenagers in the "Roaring Twenties" was a parlor containing a victrola or a player piano. Favorite pastimes of high school students included taffy-pulling, sporting raccoon coats and chemises, and dancing the Charleston.

All of the activities featured at K.H.S. reflect the same spirit of fun that existed in the twenties. But many of our campus clubs perform useful services as well. The objectives of our organizations are to instill in students the qualities of leadership, responsibility, and a variety of interests.

# BONFIRE KINDLES SERPENTINE SPIRIT

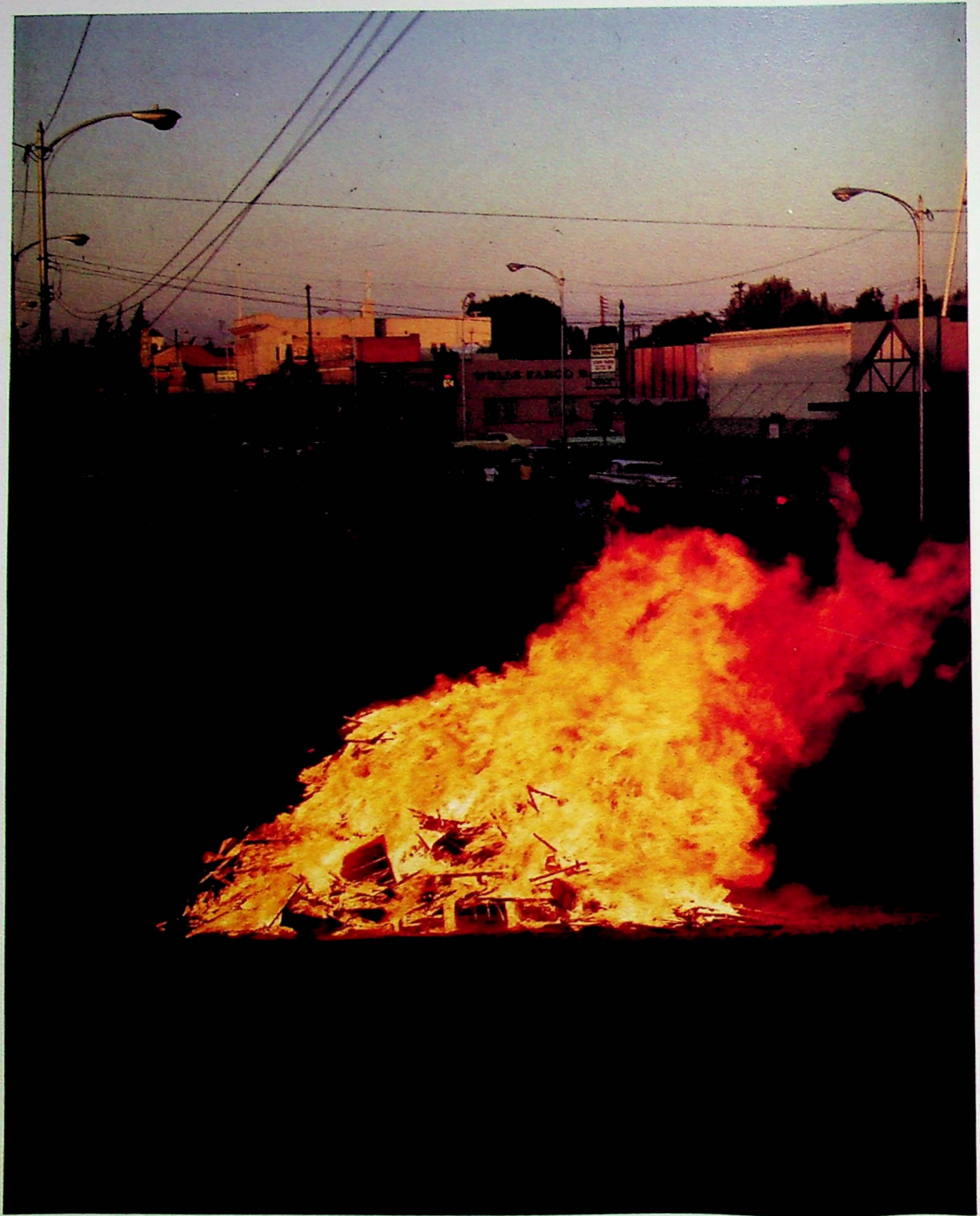

# Homecoming



Carol Brown, Senior Attendant



Joan Puckett, Junior Attendant

## Queen



Lee Ann Johnson



Ellen Johnson, Sophomore Attendant



Linda Allen, Freshman Attendant



# Student Council

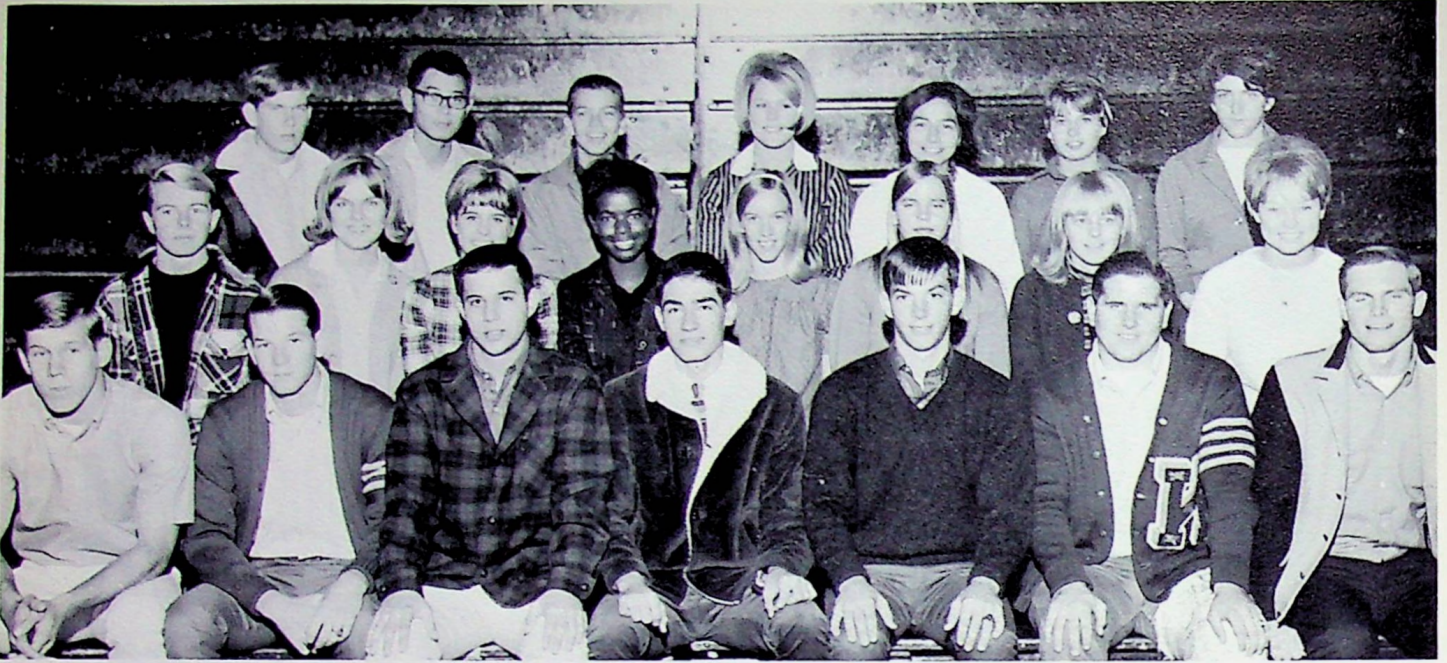

FRIST ROW: Keith Erickson, Mike Reardon, Greg Bortolussi, Richard Delgado, Calvin Olson, Chris McNabb, Dana McManus. SECOND ROW: Doug Burris, Carol Brown, Sandy Crain, Evelyn Booker, Kathy Olson, Jonni Sue

Bartel, Susan Stone, Debbie Dahl. THIRD ROW: Dale Becker, Keith Matsuoka, Mike Jensen, Caryl Martin, Madelyn Delgado, Kathy Wright, Janice Westfall.

The student government of Kingsburg High School, which meets daily as a class, has attempted throughout the year to promote the welfare of the student body. For the benefit of the students, a suggestion box was provided. The student store made it possible for students to find books that had been lost.

Projects for this year included building a tank for Wally the alligator and restoring pictures of past graduating classes. Student Council sponsored the Homecoming dance, "The Crowning Touch," and the Sadie Hawkins dance.

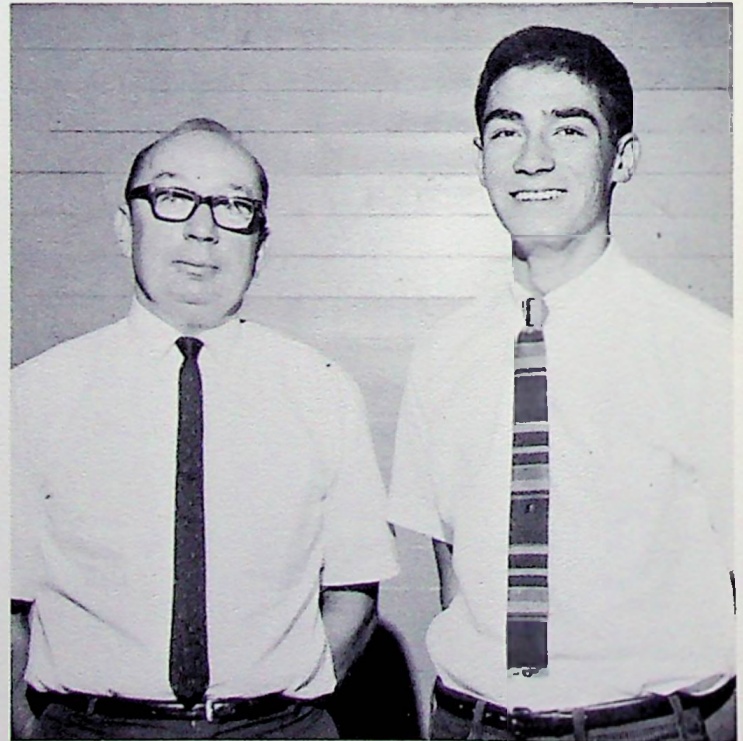

Mr. Joe O'Donnell, advisor, and Richard Delgado, Student Body President.

# Spanish Club

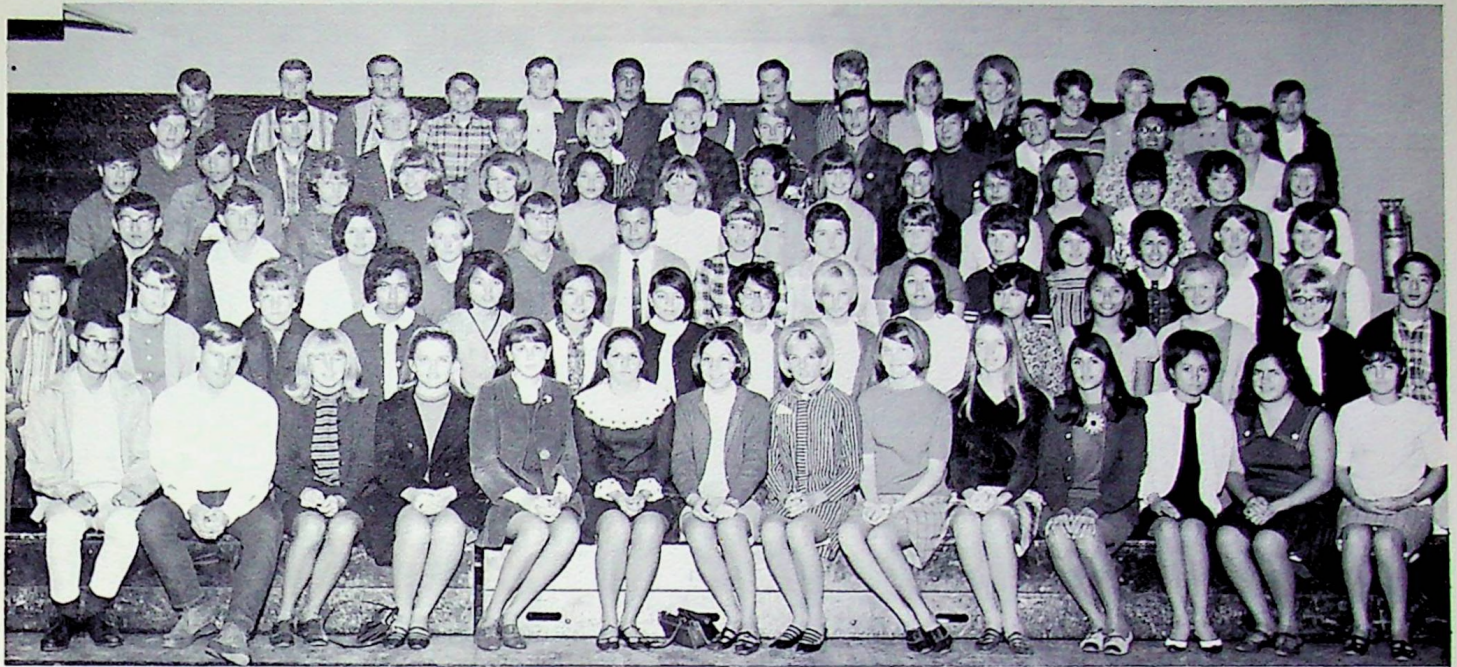

FIRST ROW: Keith Matsuoka, Tom Lear, Susan Stone, LaDonna English, Laurie Bolton, Jane Swenning, Debbie Rosander, Darlene Klassen, Barbara Creighton, Susan Crockett, Nancy Esajian, Angie Rodriguez, Janie Ramirez, Mary Avila. SECOND ROW: Michael Cates, Sherry Burao, Patty Jacobson, Matilda Herrera, Peggy Kimoto, Madelyn Delgado, Sylvia Ramirez, Shirley Yokota, Gwen Klassen, Cecelia Licon, Veronica Ramirez, Linda Nieuwenhuijs, Carol Pannett, Connie Erickson, Lonny Doi. THIRD ROW: Robert Togioka, Steve Olson, Mary Phillips, Tammy Nash, Kathy Harris, Fidel Olmos, Sandy Crain, Carolyn Wright, Janet McNulty, Connie Thiesen, Tris Grimes, Otilia Contreras, Debbie Moser, Carol Ostrom. FOURTH

ROW: Paul Lopez, Brook Phinney, Carol Jacobson, Gayle Arnst, Marsha Anderson, Bobbi Kakiuchi, Pat Sorenson, Carolyn Kataoka, Dianne Girazian, Tina Haggmark, Dolores Olmos, Sally Brown, Christine Rodriguez, Jeanne Jones, Joan Trank. FIFTH ROW: Jeff Sowell, Joe Parra, Ronald Dahlquist, Mike Jensen, Caryl Martin, Doug Ohlstrom, Doug Burris, Greg Bortolussi, Larry Yamada, Richard Delgado, Danny Lopez, Vicki Koch. SIXTH ROW: Lyle Martin, Bill Thornbury, David Koutney, Larry Freeman, Bill Woolley, Gabe Ramirez, Janet Sward, Donnie Watkins, Sandy Rouch, Jacquie Stone, Joan Puckett, Chris Gray, Peggy Olson, Julie Yamada, Doug Inouye.



Spanish Club officers and advisors: Señora Riojas, advisor; Robert Togioka, president; Greg Bortolussi, vice-president; Marsha Anderson, secretary; Joe Parra, treasurer; Señor Jacobo, advisor.

Under the leadership of Señor Jacobo and Señora Riojas, advisors, and Robert Togioka, president, Spanish Club enjoyed a profitable year. Meetings were held during school, and interesting speakers informed club members on many topics related to Spanish. The club provided members with fine opportunities for learning. It was established to promote knowledge of Spanish culture in an entertaining maner. Any student who has taken Spanish is eligible for membership.

# F.A.L. Club



Fred Westerling, Latin Vice-President

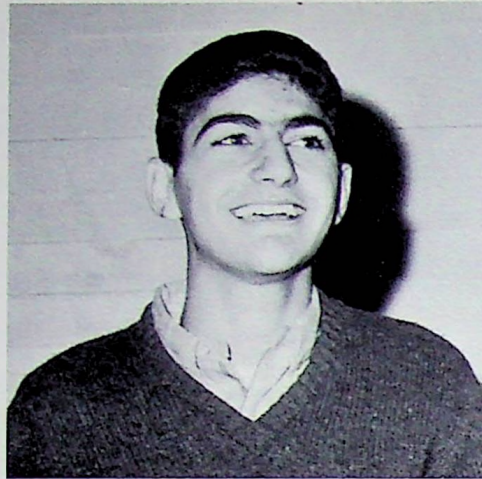

Alex Lukes, President



Diane Okumoto, French Vice-President

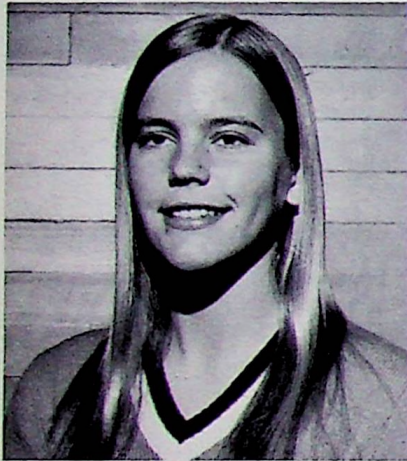

Jonni Sue Bartel, Secretary

This was the first official year for the French and Latin Club. The club's main objective is to promote French and Latin cultures to the students of Kingsburg High.

Under the able leadership of Alex Lukes, President, and through the helpful guidance of Mrs. Carolyn Stevens, advisor, the club is well on its way to accomplishing its goal.



Karen Christensen, Treasurer

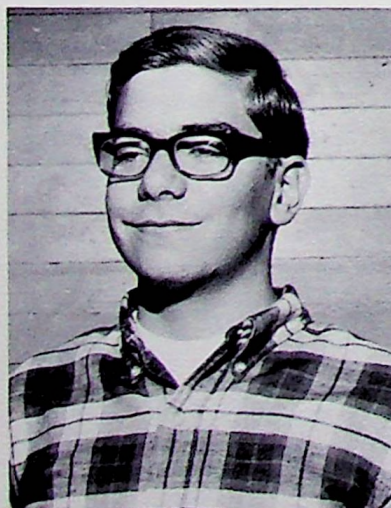

Eddie Elzarian,  
Sergeant-at-Arms



Patrice Stucky, Social  
Chairman



Mrs. Carolyn Stevens, Advisor.



Hard day in French class.



First row: Jerry Van Deelen, Randy Nelson, Karen Christensen, Eddie Elzarian, Fred Westerling, Patrice Stucky, Denise Hovnanian, Chris Bortolussi, Mary Hernandez, Renee Jenkins, Kathy Reyes. Second row: Larry Allen, Danny Boucher, Chris Jennison, Roxanne Vizi, Nell Jenkins, Sheila Steffen, Julie Hernandez, Margaret Lehman, Jonni Sue Bartel, Diane Okumoto, Ann Zakarian, Naomi Cauwels, Beverly Boucher. Third row:

Cruz Herrera, Greg Parlier, Connie Swenson, Helen Doi, Peggy Phillips, Carole Nelson, Shelley Towt, Sandy Henslee Bruce, Pam Holder, Angie Rodriguez, Lynn Peterson, Marilyn Kliever. Fourth row: Ricky Reynolds, Barbara Howell, Bobette Zwang, Mark Pinheiro, Chris Yano, Jeanne Kawano, Bonnie Train, Alice Morishima, Debbie McNab, Debbie Dahl, Kathy Oliver.



Party-planning

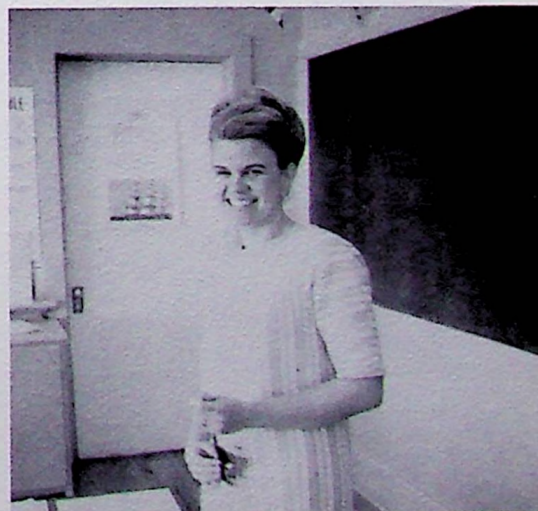

Eh bien, elle est tres gentille.

# Viking



FIRST ROW-Millie Lungren, Sally Brown, Maureen Stucky, Chris Gray; SECOND ROW- Carol Brown, Lynne Palm, Ruth Ratzlaff, Jeanie Esajian, Steve Fry; THIRD

ROW- Eugene Holt, Jerry Van Deelen, Kay Young, Kenny Adams; FOURTH ROW- Mike Satterstrom, Keith Erickson.



Lynne and Maureen type and check the index.

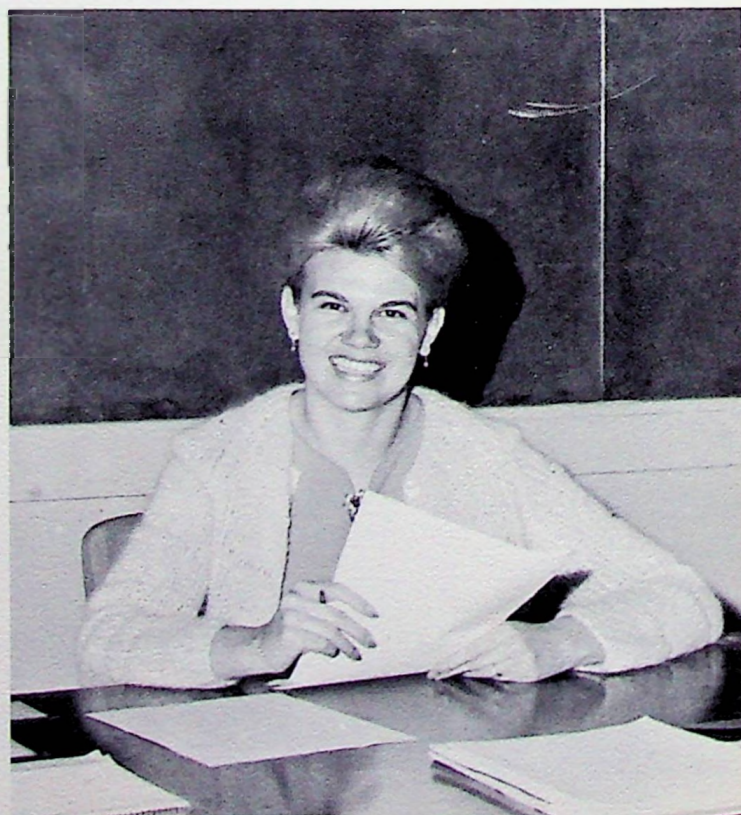

ADVISOR - Mrs. Carolyn Stevens

# Staff

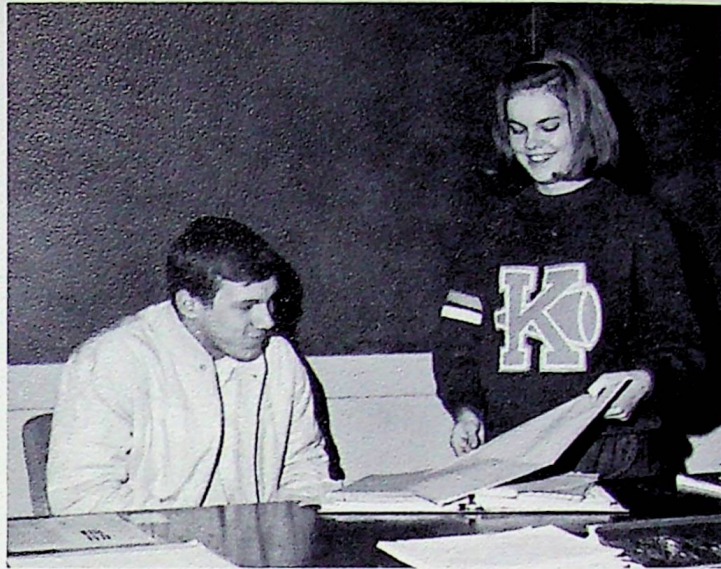

CO-EDITORS-IN-CHIEF - Keith Erickson, Carol Brown.



SPORTS EDITOR - Mike Satterstrom



BUSINESS MANAGER - Kay Young



PHOTOGRAPHER - Eugene Holt

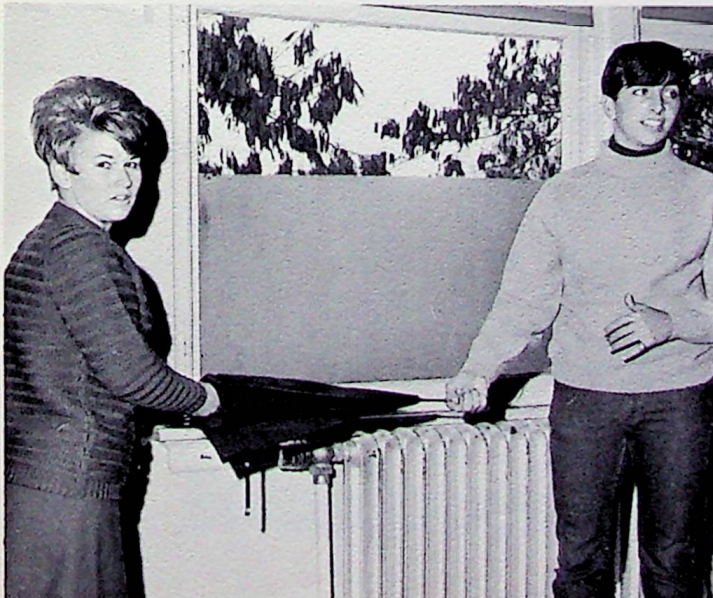

Everybody (?) works hard in yearbook.

Again, the 1968 Viking staff met as a class under the supervision of Mrs. Carolyn Stevens. The staff began work early, selling ads, taking pictures, and laying out plans the first week of school. New features in this year's book are a special color section and an index. "Reflections of the Way Life Used to Be" is the theme which inspired the cover and division page designs, the photography and the artwork.

We of the yearbook staff have enjoyed publishing the 1968 Viking for Kingsburg High School. The most valuable reward for our sincere efforts and hard work is that everyone enjoys this annual.

# Viking

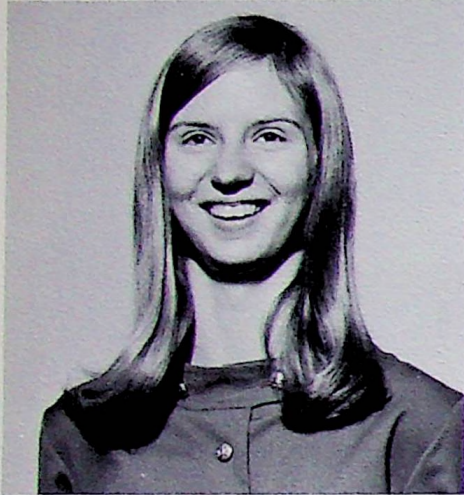

FEATURE EDITOR - Bonnie Train



EDITOR - Carolyn Wright

# Voice

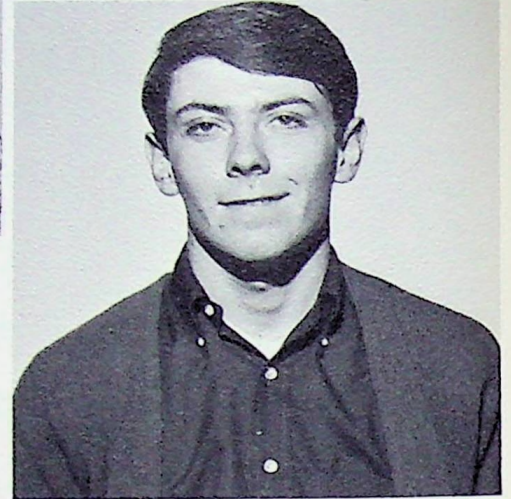

SPORTS EDITOR - David Bolton

# Staff



REPORTERS- Doris Robinson, Karlene Deranian, Tris Grimes, Keith Hubbell, Marsha Anderson, Debbie McNab, Carolyn Kataoka, Pat Groft, Debbie Taylor.



The wonderful world of journalism.

Kingsburg High School's newspaper, the Viking Voice, was published by a very fine staff. This year, fourteen journalism students and their advisor, Mrs. Gail Fletcher, distributed eighteen issues of the Viking Voice, setting an all-time record at K H S. The first edition of the newspaper was printed the first week of school. The staff also initiated the "picture story" for special events such as homecoming and league championships. In order to produce the very best newspaper, several members of the staff attended special instruction sessions during the summer and throughout the year. According to custom, the last issue of the Viking Voice was published by the "cub" staff.



NEWS EDITOR - Charla Kelley



ADVISOR - Mrs. Gail Fletcher

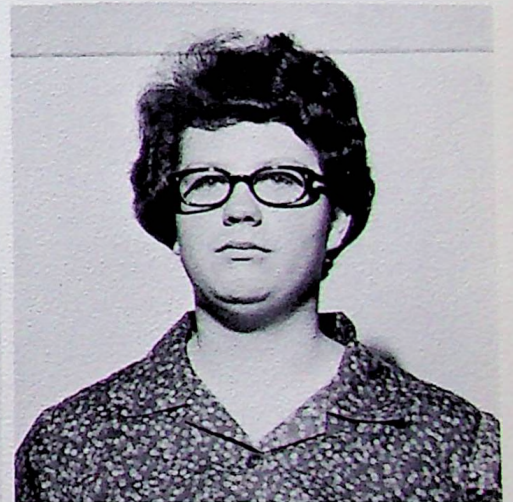

BUSINESS MANAGER - Sandra Barnes



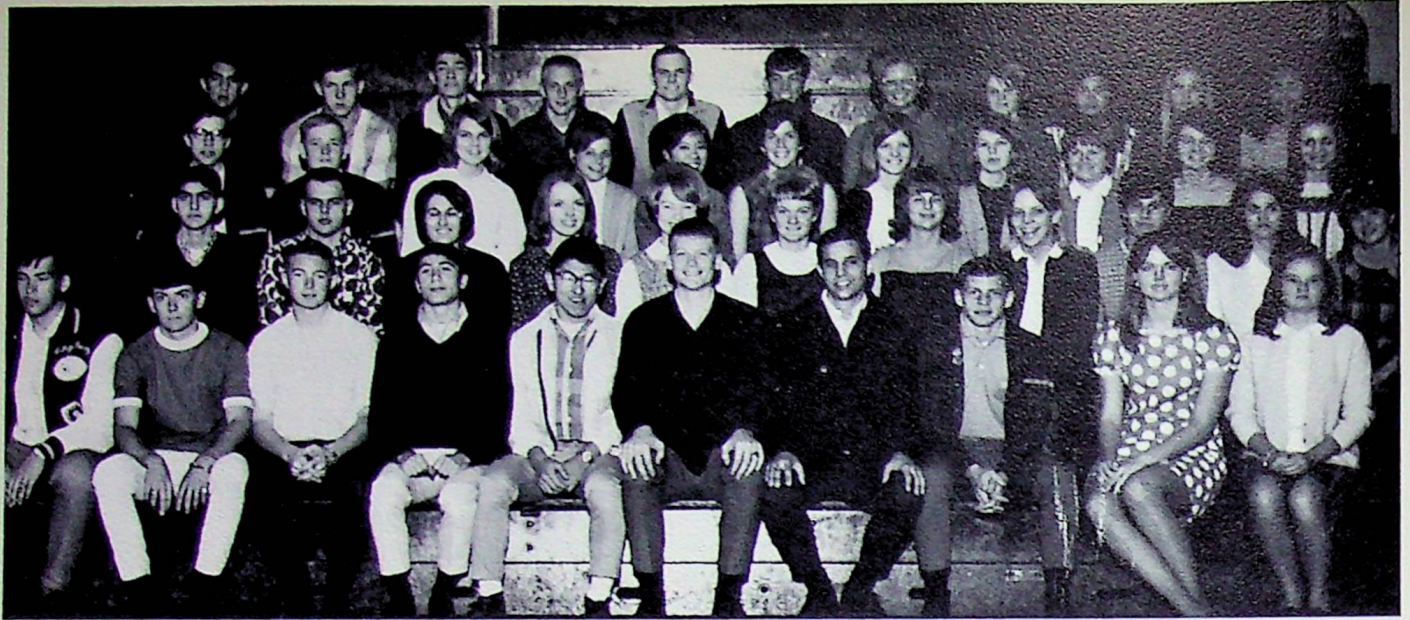

Junior and Senior C.S.F. First row: Mike Satterstrom, David Bolton, David Burris, Eliot Nahigian, Robert Togioka, Doug Ohlstrom, Greg Bortolussi, Scott Troescher, Susan Fridolfs, Janice Johnson. Second row: Alex Lukes, David Koutney, Jeanie Esajian, Ruth Ratzlaff, Debbie Dahl, Beverly Melin, Kathy Harris, Judy Jacobson, Carolyn Bujulian, Nell Jenkins, Maureen Stucky. Third row: Robert

Niemi, Ronald Dahlquist, Carol Brown, Chris Gray, Jeanne Kawano, Laurel Phinney, Pat Reardon, Colleen Harris, Millie Lungren, Yvonne Hayes, Jan Thompson. Fourth row: Russell Campagne, Keith Erickson, Richard Delgado, Dennis Johnson, Dana McManus, Calvin Olson, Carol Pannett, Janet McNulty, Diane Okumoto, Jonni Sue Bartel, Linda Nieuwenhuijs.

An extremely active organization on campus this year was the Kingsburg chapter of the California Scholarship Federation. This year's C.S.F. was large with 77 members. Leading in membership was the senior class with 27 members. "The Popcorn Ball", the dance sponsored by C.S.F., was held on January 6 with proceeds going for trip expenses. Proceeds from popcorn sales at all home football and basketball games were used for scholarships for deserving seniors who were life members of the club. Qualifications for life membership were four semesters of membership in sophomore, junior, and senior years.

The traditional trip was to San Francisco this year. Fifty members participated. While in the Bay area, the group visited the Berkeley campus of the University of California, went for a cruise on San Francisco Bay, went to a movie, and viewed the play "Charlie's Aunt."

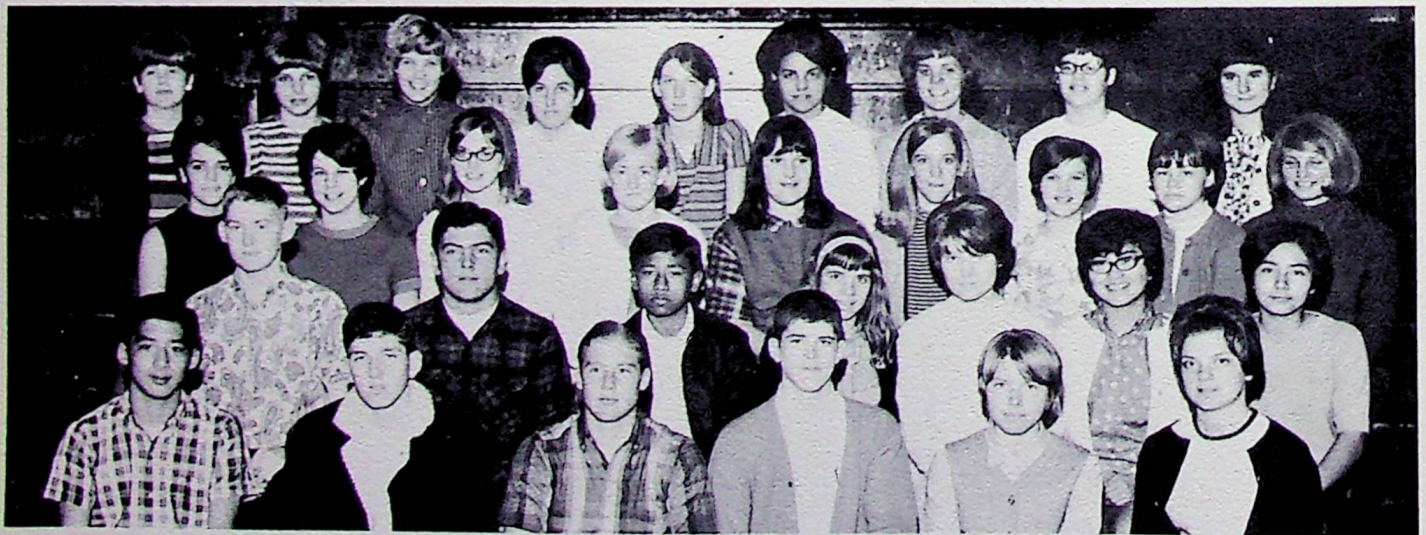

Freshman and Sophomore C.S.F. First row: Lonny Doi, Greg Parlier, Fred Westerling, Doug Dillon, Debbie Grey, Kitty Johnson. Second row: David Satterberg, David Tonus, Paul Nieuwenhuijs, Naomi Cauwels, Dorothy Anderson, Jodie Ohara, Madelyn Delgado. Third row: Patrice Stucky, Karen Christensen, Shirleen Carter, Tammy Nash, Janice

Kern, Kathy Olson, Marjorie Bolender, Beverly Boucher, Linda Pannett. Fourth row: Peggy Steffen, Peggy Bennett, Carole Nelson, Shelley Towt, Debbie Moser, Chris Bortolussi, Laurel Cederquist, Marilyn Kiewer, Margaret Lehman.



C.S.F. Officers. First row: Susan Fridolfs, Maureen Stucky, Judy Jacobson, Kathy Harris. Second row: Russell Campagne, Richard Delgado, Doug Ohlstrom, Keith Erickson, Dennis Johnson.



C.S.F. Advisors. Miss Nickell, Mr. Dodson, Mrs. Neal.

## C.S.F. and Honor Roll

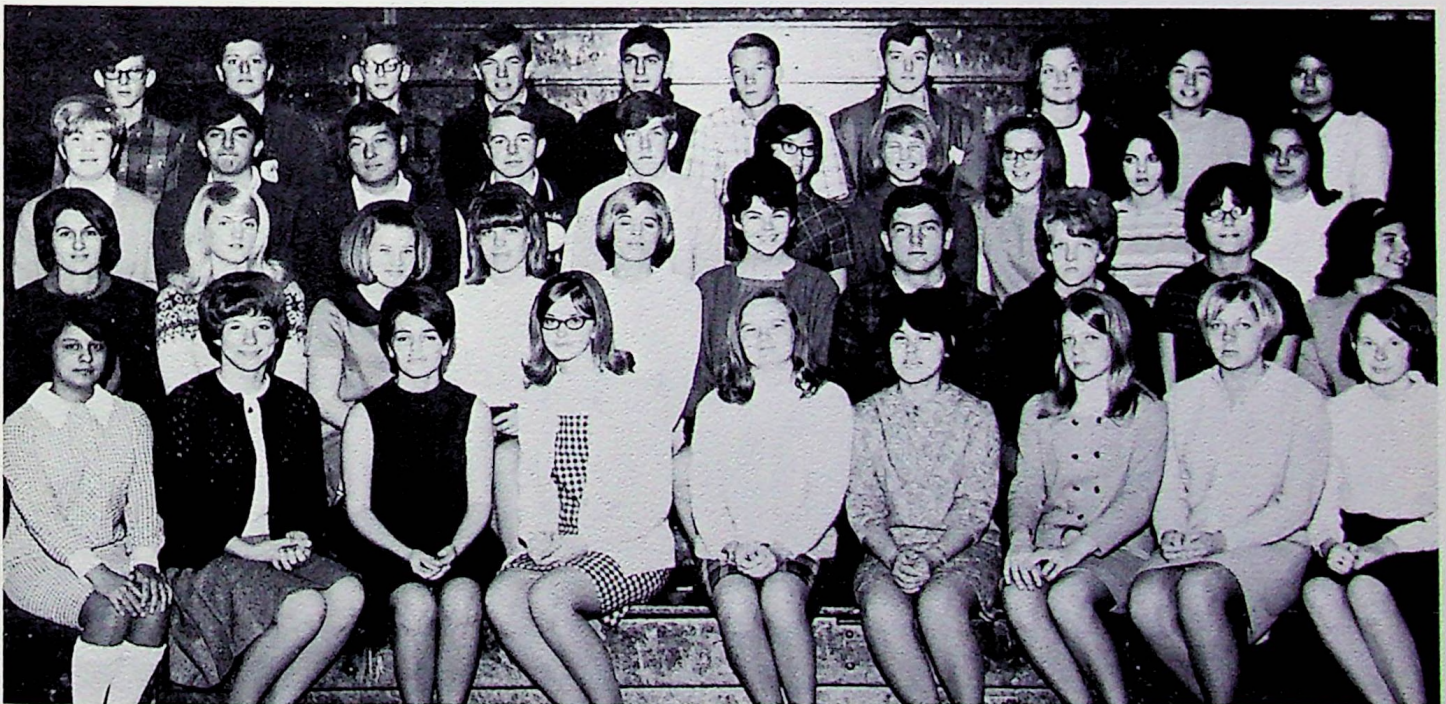

Honor Roll. First row: Dolores Olmos, Peggy Olson, Patrice Stucky, Shirleen Carter, Janice Johnson, Tiza Grimes, Beverly Trank, Lynn Peterson, Lois Rätzlaff. Second row: Jeanie Esajian, Lynne Palm, Marsha Anderson, Gayle Arnst, Sandy Crain, Kay Young, David Tonus, Patty Jacobson, Cinda Neal, Vicki Shaghoian. Third row: Barbara

Johnson, Jerry Van Deelen, Larry Yamada, Doug Burris, Steve Olson, Marian Inouye, Linda Pannett, Eileen Nystrom, Julie Avila, Susan Shagholan. Fourth row: Jerry Cook, Steve Fry, Roger Erickson, Randy Nelson, Alex Lukes, Mike Reardon, Bill Woolley, Kitty Johnson, Madelyn Delgado, Kathy Reyes.



PRESIDENT - Calvin Olson

# Pep Club



VICE-PRESIDENT - Carol Brown



SECRETARY-TREASURER -  
Kristi Lungren

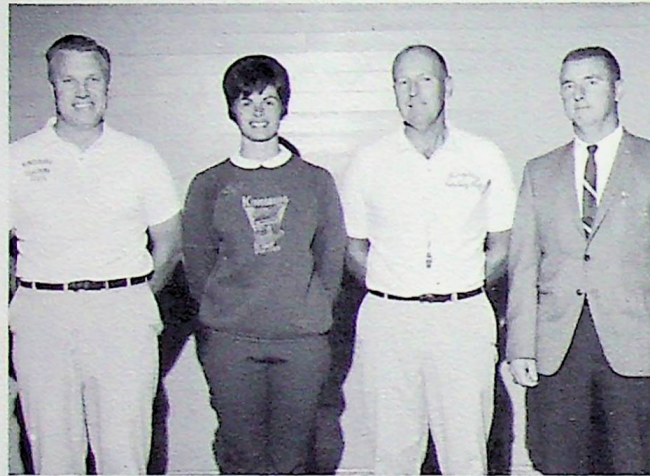

ADVISORS - Mr. Doshier, Mrs. Gustafson, Mr.  
Heselwood, Mr. Paulsen.

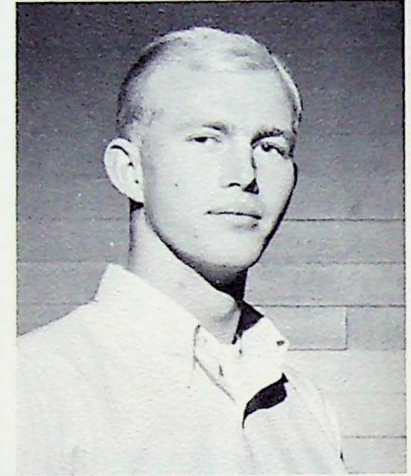

SERGEANT-AT-ARMS -  
Mike Johnson

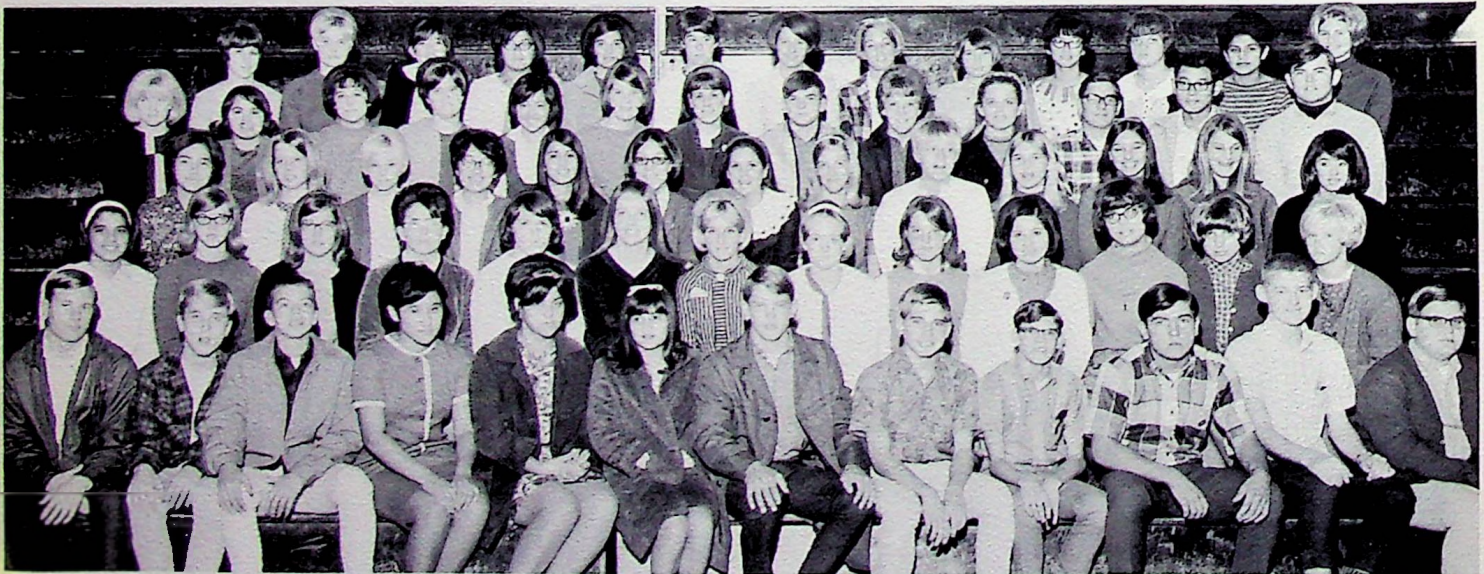

FRESHMEN AND SOPHOMORES: FIRST ROW: T. Lear, J. Bell, M. Jensen, M. Hernandez, C. Bortolussi, K. Madruga, D. Dahl, R. Marks, C. Emllet, D. Tonus, D. Satterberg, D. Peterson; SECOND ROW: S. Shaghotan, S. Carter, E. Nystrom, A. Thompson, W. Moore, S. Crockett, D. Klassen, T. Nash, B. Howell, M. Phillips, C. Neal, P. Bennett, M. Johnson; THIRD ROW: M. Delgado, B. Trank, G. Klassen, S. Yokota, N. Esajian, D. Rosander,

J. Swenning, K. Olson, L. Peterson, S. Dignan, J. Campagne, E. Ahlstrand, H. Doi; FOURTH ROW: L. Allen, M. Lopez, J. Jones, C. Mee, E. Yamada, B. Creighton, L. Bolton, K. Adams, P. Jacobson, L. English, E. Elzarian, K. Matsuoka, N. Crawshaw; FIFTH ROW: K. Christensen, E. Johnson, N. Morishima, J. Ohara, V. Shaghotan, B. Zwang, V. Koch, L. Bell, B. Thiesen, M. Inouye, K. Johnson, Y. Lucero, L. Pannett.

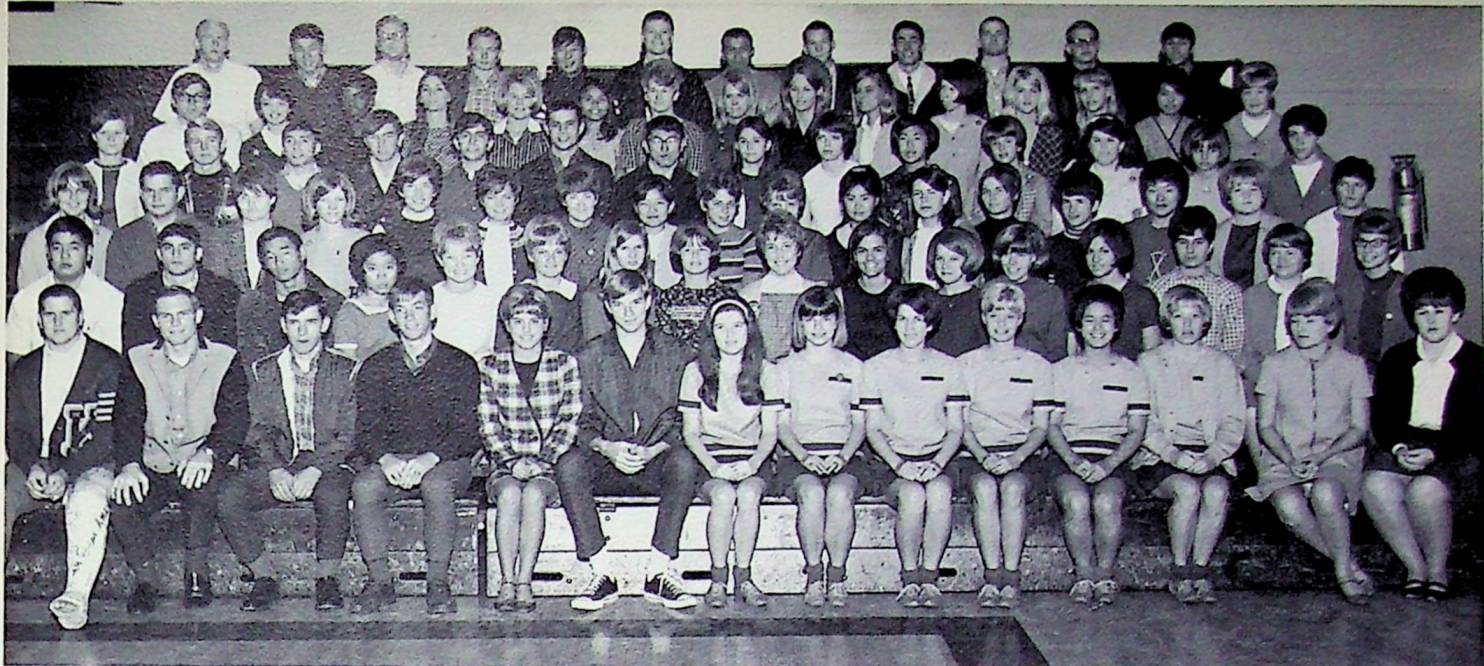

FIRST ROW: C. McNabb, D. McManus, J. Parra, C. Olson, S. Crain, P. Nyberg, R. Vizi, D. Girazian, D. Taylor, L. Johnson, C. Kataoka, P. Olson, M. Manning, K. Moore. SECOND ROW: K. Kawano, L. Esajian, B. Kataoka, J. Kawano, D. Dahl, B. Melin, B. Train, M. Ford, T. Bates, T. Haggmark, M. Anderson, G. Arnst, S. Brown, C. Bujulian, M. Lungren, P. Olson. THIRD ROW: C. Brown, D. Watkins, J. Morton, P. Reardon, L. Phinney, B. Dick, P. Bush, A. Morishima, C. Gray, C. Jacobson, D. Okumoto, J. Ewan, P. Holder, C. Thiesen, C. Yano, J. Anderson, C.

Crass. FOURTH ROW: K. Lungren, D. Burris, E. Nahigian, R. Nelson, J. Van Deelen, G. Bortolussi, R. Togioka, N. Jenkins, P. Meyers, F. Inouye, M. Stucky, S. Hoyt, S. Giannini, J. Westfall. FIFTH ROW: J. Perry, K. Davis, E. Booker, J. Linda, C. Martin, L. Nieuwenhuijs, S. Rouch, D. Rocha, J. Puckett, J. Stone, K. Oliver, L. Palm, J. Jacobson, P. Kimoto, B. Johnson. SIXTH ROW: M. Johnson, K. Inouye, J. Nelson, D. Burris, L. Yamada, D. Ohlstrom, F. Olmos, M. Reardon, R. Delgado, C. Rasmussen, J. Woods, C. Zendner.

Kingsburg's Pep Club was the most spirited organization in the entire school. The club held meetings on the second and fourth Fridays of each month. Calvin Olson directed Pep Club with the guidance of four advisors, Mrs. Gustafson, Mr. Doshier, Mr. Heselwood, and Mr. Paulsen. The slate of officers held meetings each Thursday pre-

ceding pep rallies for the purpose of planning them.

As a group, Pep Club was responsible for selling game ribbons, pins, and balloons. It was also in charge of painting spirit signs and holding spirit contests at pep rallies. And, of course, the Pep Club was the main rooting section for all of K.H.S.'s games.



GO - FIGHT - WIN!



Pep Club rooters cheer the Vikings to victory.



Carol Brown, Head Yell Leader



Chris Yano, Mascot



Lee Ann Johnson, Head Pom-Pon Girl



## Pep Squad

This year, the pep squad girls proved themselves champions from the time of their selection to the end of the school term. The cheerleaders and pom-pom girls returned from summer clinics with ribbons and trophies which they later presented to the student body. In October, they participated in statewide competition held at Downey High School in Modesto. At this event, the pom-pom girls placed fourth and the cheerleaders placed sixth.

In December, the pep squad performed at a "49'er" game in San Francisco and later in an exchange rally with Dinuba.

Chris Yano, the Viking mascot, accompanied the cheerleaders and pom-pom girls to all games and to most of the other events. The year was concluded with a clinic conducted for girls trying out for the 1968-69 pep teams.



# Yell Leaders and Pom-Pon Girls

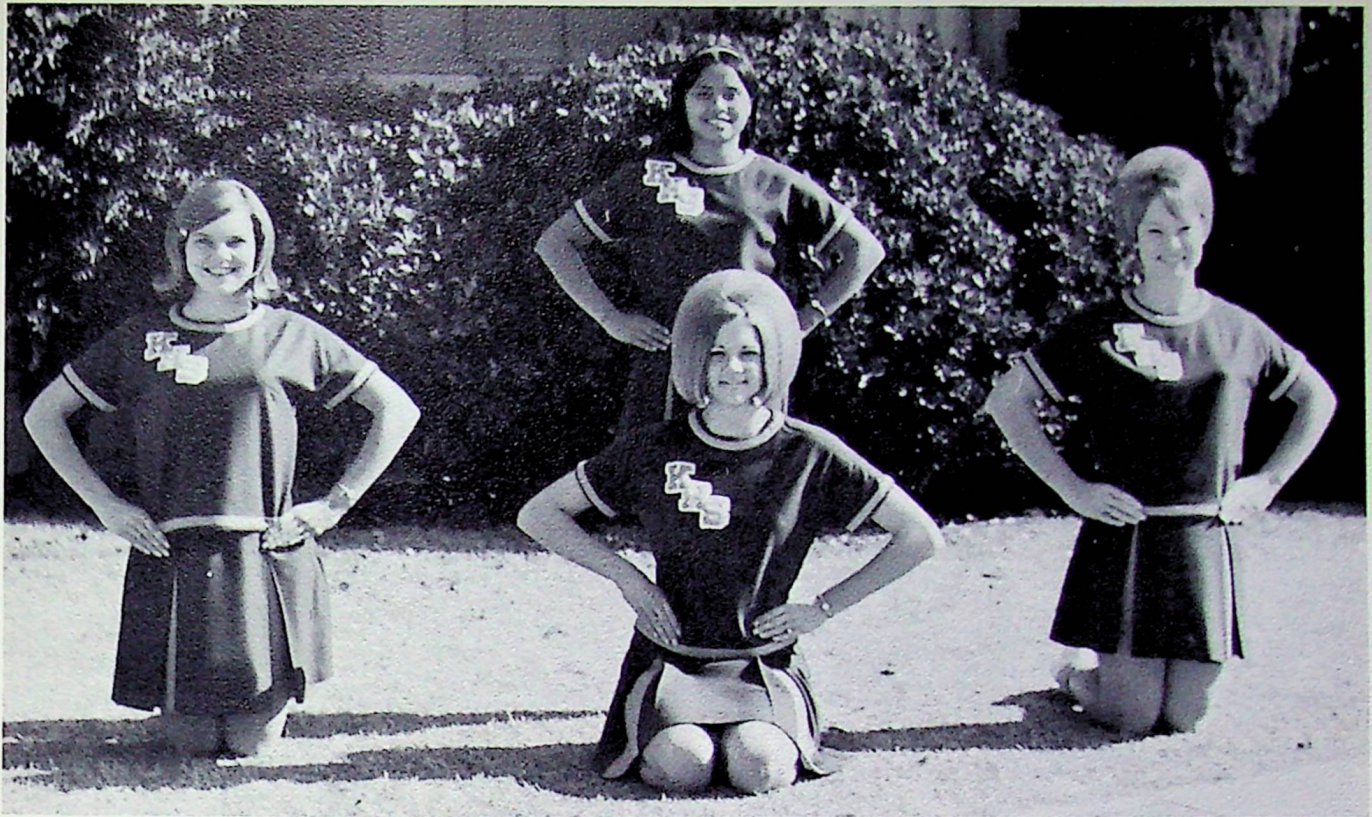

YELL LEADERS: Carol Brown, Joan Puckett, Debbie Dahl. Standing: Linda Nieuwenhuijs.



POM-PON GIRLS: Debbie Taylor, Dianne Girazian, Pat Reardon, Lee Ann Johnson, Peggy Olson, Karen Christensen, Carolyn Kataoka, Roxanne Vizi.



Barbara Dick, Vice-President



Maureen Stucky, President



Sandy Crain, Secretary



Judy Olson, Treasurer



Marsha Anderson, Reporter

## Tri-Hi-Y

Under the leadership of President Maureen Stucky and advisor Darlene Thornbury, the Kingsburg Tri-Hi-Y started off the year with eight members attending the 17th annual Hi-Y and Tri-Hi-Y leadership training conference at Camp Gaines. There the club was presented the Club of the Year trophy.

On November 4th Laurel Phinney and Sandy Crain represented the Kingsburg club at the Electoral Conference at Stanford University. In January Laurel went as a delegate to Model Legislature in Sacramento.

Several of the club's activities included visiting the Nutritional Home in Fresno, going on a snow trip to Shaver Lake in January, and going by bus to Disneyland for the annual "Y" Day in March.

The Kingsburg club had two county officers this year, Janet Sward, co-vice-president, and Gayle Arnst, secretary-treasurer.



Judy Jacobson,  
Corresponding Secretary



Laurel Phinney, Delegate to  
Model Legislature

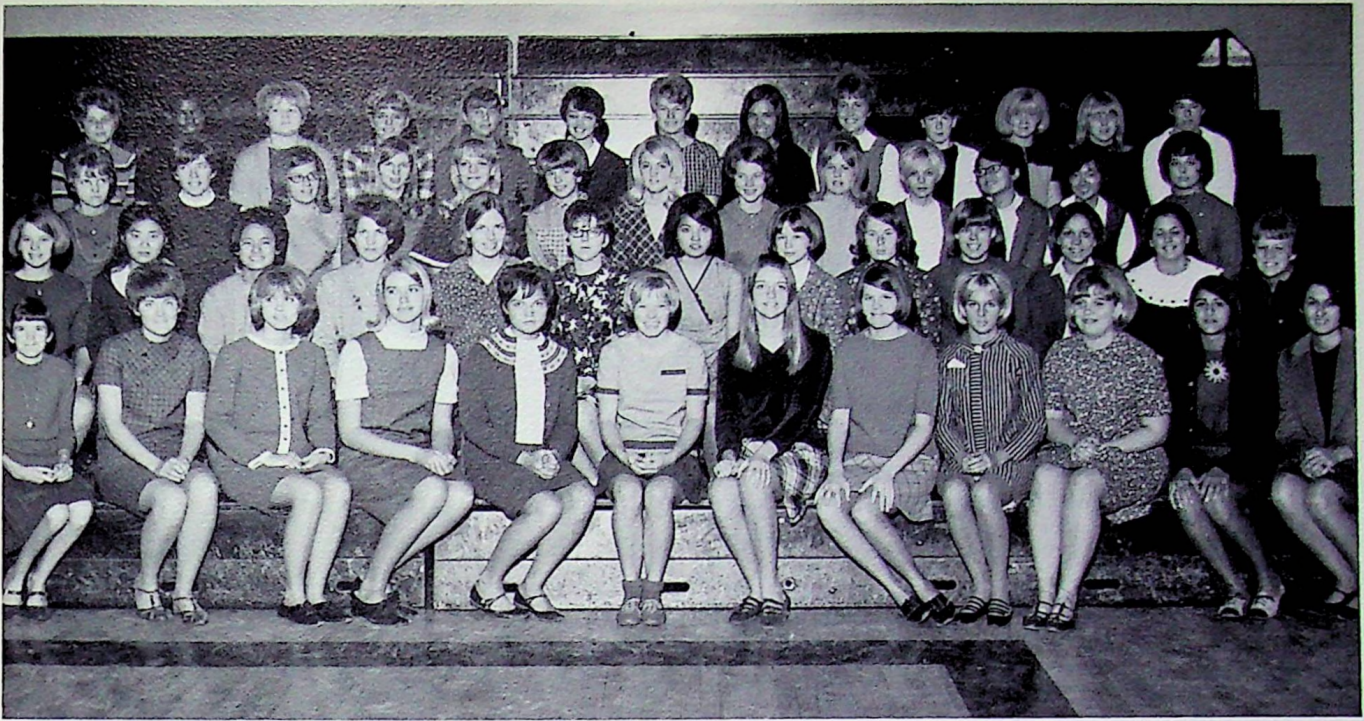

First row: Nancy Reed, Pam Bush, Marilyn Pearson, Janet Sward, Barbara Dick, Peggy Olson, Susan Crockett, Barbara Creighton, Darlene Klassen, Debbie Wright, Nancy Esajian, Jeanie Esajian. Second row: Marsha Anderson, Diane Okumoto, Carolyn Kataoka, Debbie Taylor, Ruth Ratzlaff, Susan Aslan, Peggy Kimoto, Beverly Boucher, Lots Ratzlaff, Gayle Arnst, Debbie Rosander, Jane Swenning, Patty Jacobson. Third row: Carol Jacobson,

Laurel Phinney, Eileen Nystrom, Bonnie Train, Judy Jacobson, Maureen Stucky, Lynne Palm, Judy Olson, Sheila Steffen, Gwen Klassen, Shirley Yokota, Elaine Yamada, Jeanne Jones. Fourth row: Chris Gray, Evelyn Booker, Janice Anderson, Sandy Crain, Kathy Harris, Kathy Davis, Sandy Rouch, Tina Haggmark, Terry Bates, Neva Bennett, Linda Allen, Susan Stone, Bohette Zwang.



Maureen Stucky, President, and Darlene Thornbury, Advisor, with Club of the Year trophy.



Members meet on the lawn for a noon meeting.



# Kappa Rho



Kathy Harris, Vice-President



Kathy Davis, Secretary



Carol Brown, President



Sandy Crain, Treasurer



Jeanne Kawano, Commissioner of Publicity



FIRST ROW: Susan Shaghoian, Jonni Sue Bartel, Keith Inouye, Bill Woolley, Diane Okumoto, Chris Gray, David Burris. SECOND ROW: Carol Brown, Paul Nyberg, Janet Linda, Russell Campagne, Sandy Crain, Carolyn Kataoka, Marsha Anderson, Gayle Arnst. THIRD ROW: Carol

Jacobson, Barbara Dick, Laurel Phinney, Bonnie Train, Alice Morishima, Kathy Davis, Janet Sward, Jeanne Kawano, Judy Jacobson. FOURTH ROW: Fidel Olmos, Danny Lopez, Sherry Bural, Debbie Moser, Margaret Lehman, Julie Yamada, Linda Nehring, Janice Johnson.



Mrs. Smith, Advisor



Mr. Rohrer, Advisor

A gala Christmas dance was the highlight of Kappa Rho activities this year. The theme was "Happy Holly Hop," and the "Chanteers" provided music for the evening. The club used the money they made from the dance for their scholarship fund, something new which Kappa Rho started last year. Every spring the membership chooses a graduating senior who is genuinely interested in the teaching profession to receive the money for his college education.

Many teachers from special branches of the profession spoke at their meetings. Some of the speakers included were: Mrs.

Bonna Hamstrom, who is a teacher at Lincoln School; Mr. Raymond Holt, who is the speech therapist at KHS; and Mr. Darrel Sorenson, who is a psychology teacher at Reedley College.

In the spring many of the members attended an all day meeting at Fresno State College for all future teacher organizations in the valley. Living up to its purpose of creating more interest and better understanding of the teaching profession, and the students who intend to pursue the profession in the future, Kappa Rho had a great year.



Kappa Rho committee settles on dance theme, "Happy Holly Hop."



Committee meets to discuss dance decorations.



Chris serves an evening meal.



Members at noon meeting

## Candy Stripers

This is the seventh year the Candy Stripers have donated their time and service at the Kingsburg District Hospital. They are guided by their advisor, Mrs. Eileen Kolander. Their duties are to change water in the rooms, serve dinner trays, and help in the kitchen. They also try to make the patient as comfortable as possible.

To join, a girl must be sixteen years old. After ten hours of work she receives a name pin, and after twenty-five hours of work she receives a cap.

The first semester officers were Maureen Stucky, Jeanne Kawano, and Alice Morishima.



Capping Ceremony



Bonnie feeds a patient.



Peggy Olson, President



Pat Reardon, Vice-President



Carol Jacobson, Secretary-Treasurer



Mrs. Eileen Kolander, Advisor



First row: Alice Morishima, Eva Hernandez, Matilda Herrera, Tris Grimes, Pam Armer, Terry Bates, Donna McCarthy, Peggy McIntyre, Cathy Elzarian, Carol Jacobson. Second row: Yolanda Lucero, Dianne Girazian, Debbie Taylor, Debbie Dahl, Chris Yano, Virginia Carlos, Jeanne Kawano, Bonnie Train, Beverly Melin, Pam Holder, Susan Aslan. Third row: Gayle Arnst, Lee Ann

Johnson, Peggy Olson, Kathy Harris, Sandy Crain, Janet Sward, Jeanie Esajian, Lynne Palm, Judy Jacobson, Maureen Stucky, Angie Rodriguez. Fourth row: Patricia Gregory, Millie Lungren, Kathy Davis, Judy Morton, Peggy Phillips, Pat Reardon, Kathy Oliver, Julie Yamada, Linda Nehring, Judi Ewan.

# F.B.L.A.

This fall the Kingsburg Chapter of F.B.L.A. received the national gold-seal award for last year's club participation. Last summer club members made 1,000 souvenir programs for Kingsburg's Swedish Festival. This was done at no profit to the club, with members doing all of the work including typing, writing copy, and silk-screening the covers.

This year's F.B.L.A. activities started off with the club sponsoring a dance, "The Inflation Blast." The forty-three club members also enjoyed a field trip to the Sun Maid Raisin Packing Plant.

The club had active participation in F.B.L.A. contests. The central section contests were held in Kerman on March 16. State contests took place at the state convention held in Disneyland, April 19-21, where club members and contest participants enjoyed themselves. The national finals will be held in late June in Washington, D.C.

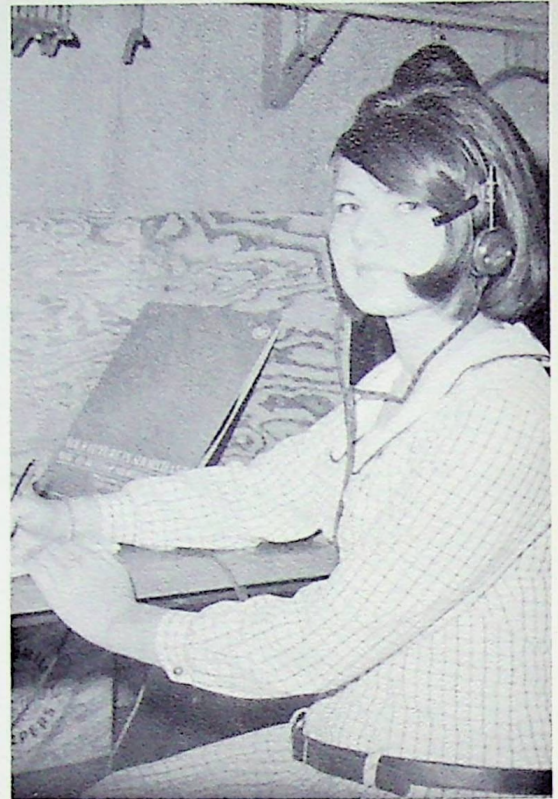

Club member Yvonne Hayes practices shorthand dictation for the district contest.



F.B.L.A. members say the club pledge at a meeting.

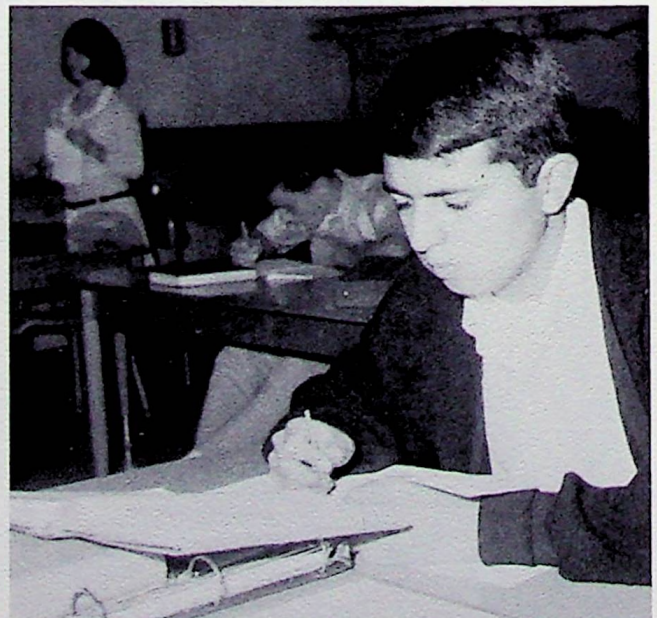

Gabe Ramirez studies for bookkeeping competition.



FIRST ROW: Peggy Kimoto, Dianne Ophelia, Carolyn Bujulian, Delores Olmos, Marcie Manning, Angie Rodriguez, Julie Yamada, Margaret Lehman, Veronica Ramirez. SECOND ROW: Marsha Anderson, Florence Inouye, Darlene Klassen, Carolyn Kataoka, Cecelia Licon, Lydia Gonzales, Janice Anderson, Diane Okumoto, Chris

Gray, Yvonne Hayes. THIRD ROW: Dana McManus, Ken Kawano, Randy Nelson, Eliot Nahigian, Richard Delgado, Virginia Carlos, Pam Holder, Alice Morishima, Judy Morton. FOURTH ROW: Jerry Haroldsen, Raider Thompson, Gerald Cederquist, Paul Nyberg, Fidel Olmos, Gabe Ramirez, Chuck Zendner, Joe Parra.



Richard Delgado,  
President



Fidel Olmos,  
Vice-President



Marsha Anderson,  
Secretary



Virginia Carlos,  
Treasurer



Diane Okumoto,  
Historian



Chuck Zendner,  
Reporter

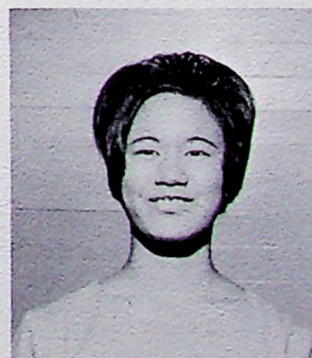

Carolyn Kataoka,  
Reporter



Mrs. Ruth Croft,  
Advisor



VICE-PRESIDENT -  
Charolette Crass



PRESIDENT - Janice Westfall



SECRETARY-TREASURER -  
Chris Yano



REPORTER-HISTORIAN-  
PARLIAMENTARIAN -  
Charla Kelley



ADVISOR - Mrs. Marjorie Sellers

# F.H.A.



FIRST ROW: Patricia Gregory, Rosalinda Cantu, Angie Rodriguez, Judy Olson, Janice Westfall, Charla Kelley, Cathy Elzarian, Cecelia Licon, Sylvia Ramirez; SECOND ROW: Mary Phillips, Florence Inouye, Sharon Jackson, Pam Holder, Marilyn Pearson, Chris Yano, Virginia Carlos, Jeanne Kawano, Debbie Stewart, Veronica

Ramirez; THIRD ROW: Eleanor Ahlstrand, Charolette Crass, Susan Aslan, Debbie Koch, Ann Rodriguez, Elli Knopp, Sandra Barnes, Shirley Roseen, Manuella Mattos; FOURTH ROW: Peggy McIntyre, Donna McCarthy, Terry Bates, Shirley Yokota, Pat Sorenson, Bobbi Kakiuchi, Pat Niemi, Beverly Parra, Julie Avila, Olivia Portillo.



Debbie and Janice proudly display their club's banner.



Pie anyone?

The F.H.A. has made great improvements during the year. Some of the club projects were sponsoring the F.F.A.-F.H.A. dance and providing favors for North Acres Manor. For money raising projects F.H.A. sold cookbooks and candles. Sylvia Ramirez and Janice Westfall represented the chapter at the F.H.A. State Conference in Asilomar.

To end a successful year F.H.A. had a fashion show in Kingsburg, a chapter trip to San Francisco, and a F.F.A.-F.H.A. gym party.



Cecelia shows Mrs. Sellers a centerpiece she made for her table.



"Just tell them what a bargain our cookbook is!"



# F.F.A.

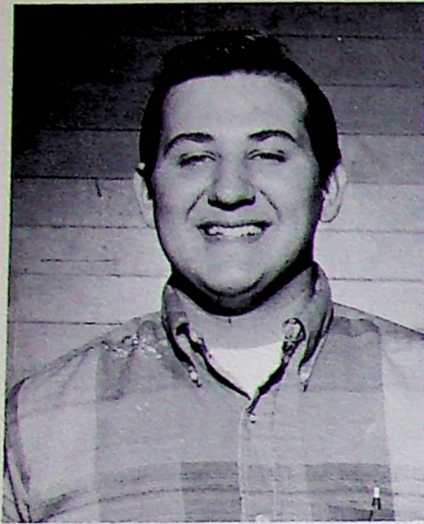

Eddie Downs, President

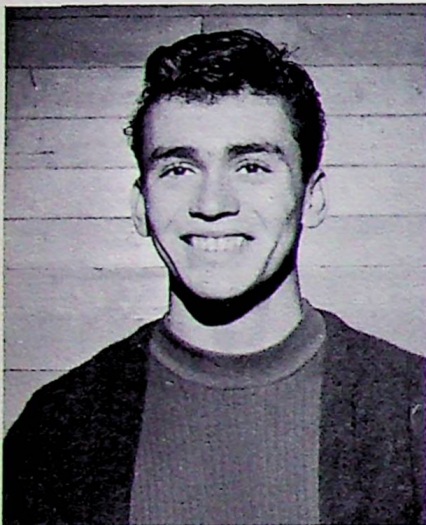

Ken Tehee, Secretary



Fred McLaughlin, Sentinel

Dianne Girazian was crowned the F. F. A. Sweetheart for 1967-68. The coronation ceremonies took place at the November dance. Her attendants were Barbara Dick, Pat Jackson, and Vicki Koch.

The top six future farmers in the chapter participated in a successful camping and trout fishing season this past summer. They even caught a few fish!

Junior and Senior members also participated in the Cooperative Quiz contest sponsored by the Agricultural Council of California. The various judging teams competed again this year in the areas of livestock, viticulture, and vegetable crops.

Some of the projects completed this year in Ag Mechanics were vineyard trailers, horse trailers, and several types of gondola trailers. Various awards were won this year at the Fresno District Fair in the fields of livestock and horticulture.

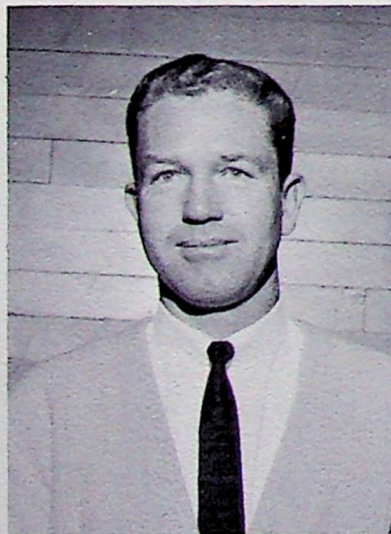

Mr. Rhodes, Advisor

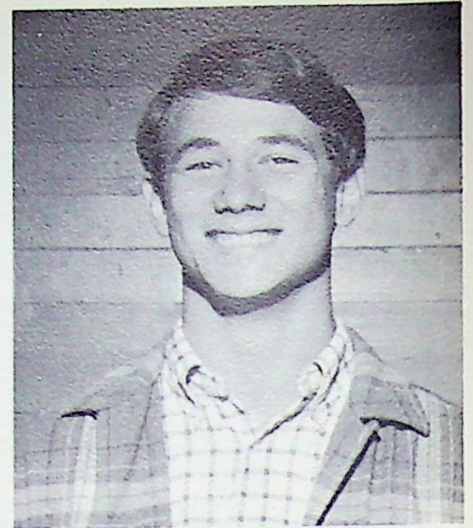

Lindsay Silva, Vice-President



Lindsay Jennison, Treasurer

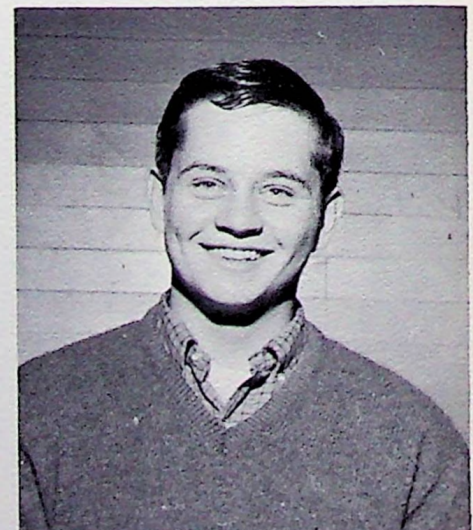

Donnie Watkins, Reporter



FRONT ROW: George Livermore, Cecil Howard, Lindsay Jennison, Don Watkins, Lindsay Silva, Eddie Downs, Ken Tehee, Dale Irion. SECOND ROW: Jim Adams, Bert Avila, Curtis Nix, Don Morton, Johnnie Jackson, Lanny Morton, Larry Livermore. THIRD ROW: Richard Brown, Dennis

Hillebrand, Johnny Jack, Noel Remick, Rick Caudle, David Sorenson, Fred McLaughlin. FOURTH ROW: Dale Westfall, Leslie Nygren, Wayne Ulrich, Gerald Cederquist, Charles Soto, James Murry, Jim Davis, Steve Crain.



John Ball prunes a tree.



Weld it Eddie!

# F.F.A. Sweetheart



Dianne Girazian



Barbara Dick, Attendant



Pat Jackson, Attendant



Vicki Koch, Attendant

# Viking Vanguard



LETTER GIRLS: B. Melin, J. Sward, E. Booker, B. Dick, K. Harris, L. Palm, T. Haggmark, P. Phillips, E. Baker,

S. Baker, C. Erickson, T. Bates, K. Swenson, C. Neal, J. Linda.



Chris Gray



Judy Spomer



Josephine Nunez

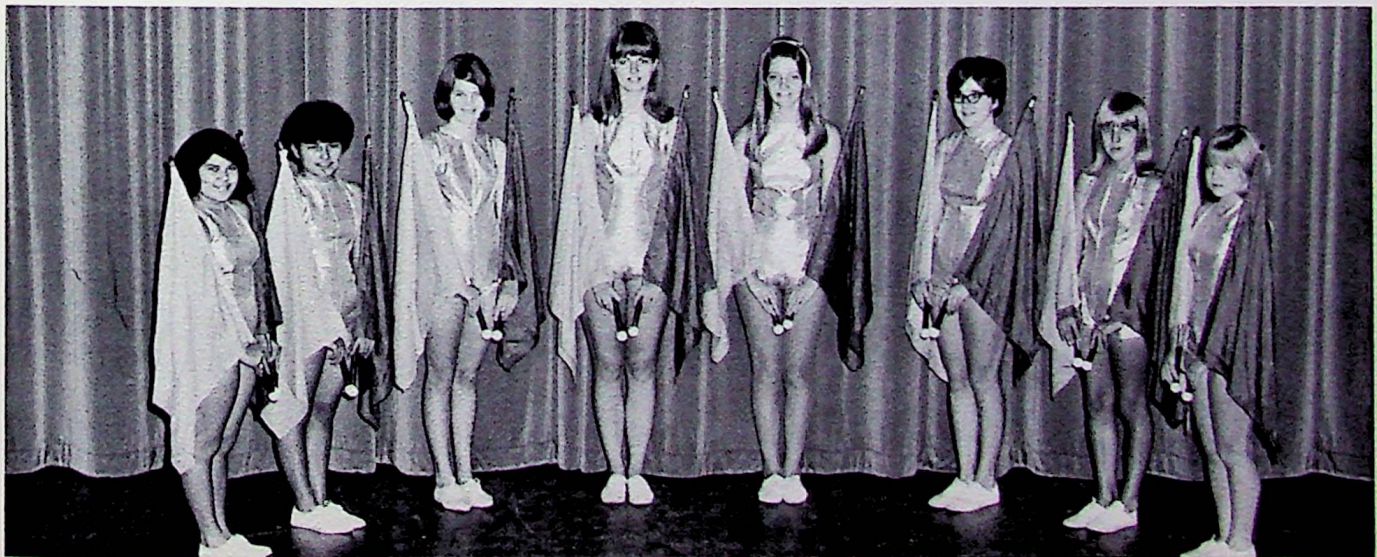

FLAG TWIRLERS: T. Grimes, S. Rodriguez, B. Creighton, S. Fridolfs, S. Crockett, P. Taylor, S. Stone, L. Allen.

# Outstanding Viking Band



Mr. Larry Johnson, Director

The record of wins compiled by the Viking Band during the last few years has earned it recognition as one of the outstanding bands in the valley, in both marching and concert competition. The 1967-68 band proved to be no exception. In both field and street marching, this year's band placed tops among all competing schools.

One of the highlights of this year's many activities was marching in the All Western Band Review in Long Beach, California. Members have consistently won places in County Honor Band and All California State Band as well as receiving superior ratings in solo and ensemble competition. This year's band is one which has truly been an excellent representative for our school.



We try harder.



And the beat goes on. . . .



Cool it, saxophones!



Pinheiro watches over the french horns.

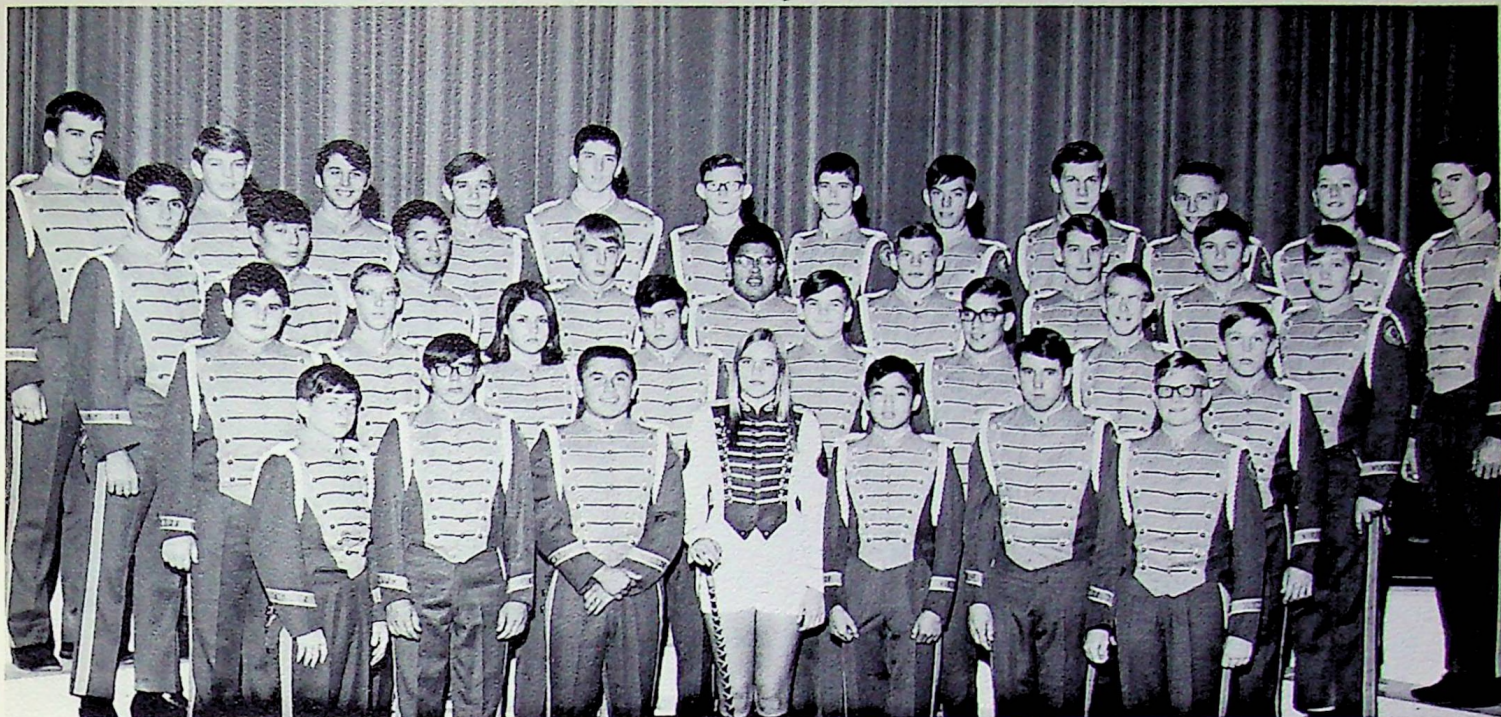

FIRST ROW: W. Gray, W. Rahl, M. Rodriguez, J. Bartel, D. Inouye, J. Lindholm, G. Groft. SECONDRROW: R. Smith, R. Erickson, S. Marshall, D. White, K. Adams, E. Elzarian, B. Johnson, P. O'Donnell. THIRD ROW: A. Zakarian, L. Yamada, B. Kataoka, T. Johnson, D. Lopez, S. Troescher,

S. Engstrom, W. Seaward, R. Nehring. FOURTH ROW: M. Satterstrom, D. Dahl, C. Zendner, F. Carder, G. Parlier, F. Black, D. Dillon, C. Olson, K. Erickson, D. Johnson, S. Fry, D. Randleman.

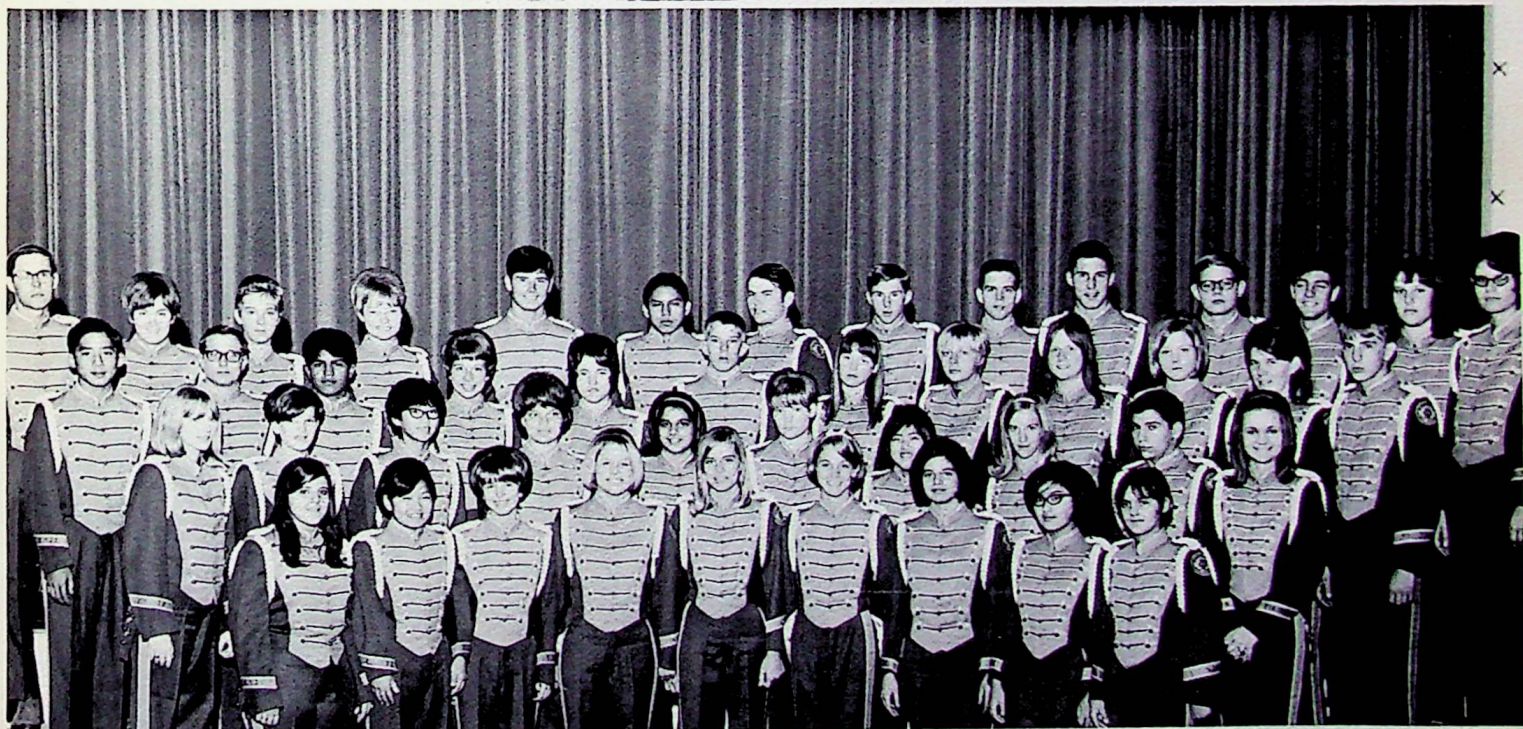

FIRST ROW: B. Hamilton, A. Morishima, M. Stucky, C. Martin, J. Stone, L. Bell, V. Shaghoian, J. Ohara, M. Avila. SECOND ROW: C. Kelley, M. Bolender, M. Inouye, K. Johnson, S. Shaghoian, D. Anderson, N. Morishima, K. Olson, A. Asdoorian, J. Thompson. THIRD ROW: L. Doi, K. Haire, V. Hernandez, P. Olson, P. Armer, D. Larson,

C. Jacobsen, L. Peterson, P. Groft, D. McNab, L. Fields, T. Johnson. FOURTH ROW: M. Olson, P. Bush, L. Nehring, D. Dahl, M. Pinheiro, S. Ruiz, N. Crawshaw, D. Hillblom, S. Huddleston, J. Towt, J. Woods, M. Pruett, J. Kern, D. Koch.

# Madrigals and A Cappella



**MADRIGALS: FIRST ROW:** Jonni Sue Bartel, Doug Burris, Patrice Stucky, Bill Thornbury, Linda Nieuwenhuijs, Paul Lopez. **SECOND ROW:** Sharon Baker, Mark Bennett, Peggy Olson, Tom Lear, Carol Brown, Steve Olson, Kristi Lungren. **THIRD ROW:** Carole Nelson, Greg Bortolussi, Shirleen Carter, Tim Atchley, Janice Harper.

**MADRIGALS** The Madrigals are a highly select vocal group who perform throughout the valley each year. Competition for membership is stiff and members feel it is a privilege to be selected.

The climax of their year is the annual concert "An Evening With the Madrigals," performed in two evenings to accommodate the large crowd.



**A CAPPELLA CHOIR: FIRST ROW:** Julia Hernandez, Linda Allen, Debbie Rosander, Patty Jacobson, Pat O'Donnell, Roger Erickson, John Velasquez, Danny Lopez, Ben Rodriguez, Ester Garcia, Connie Thiesen. **SECOND ROW:** Beverly Trank, Madelyn Delgado, Eileen Nystrom, Beverly Thiesen, Tammy Nash, David Peterson, Steve Engstrom, Eric Nelson, David Satterberg, Mary Nixon, Lari Baranowski, Denise Hovnanian. **THIRD ROW:** Gloria Herrera, Kathleen Reyes, Lois Ratzlaff, Mary Hernandez, Gayle Arnst, Vicki Shaghoian, Susan Stone, Dennis

Jackson, Lyle Martin, Stanley Ruiz, Steven Head, Timmy Johnson, Carolyn Jacobsen, Connie Swenson, Ann Zakarian, Helen Doi. **FOURTH ROW:** Marjorie Johnson, Chris Bortolussi, Pat Meyers, Susan Crockett, Beverly Melin, Evelyn Booker, Tom Nyberg, Ronald Dahlquist, Marty Smith, David Gell, Fred Westerling, Norman Crawshaw, David Tonus, Donald Clark, Dale Becker, Irene Parra, Marilyn Kliewer, Barbara Creighton, Laurie Bolton, Cinda Neal.

# Girls and Mixed Choruses



GIRLS CHORUS: FIRST ROW: Cathy Elzarian, Wanda Gatlin, Darlene Powers, Gloria Delgado, Helen Holley. SECOND ROW: Lorraine Connor, Peggy Taylor, Darlene

Hibberd, Cindy Henderson. THIRD ROW: Janie McGee, JoAnn Kirk, Avis Swem, Janet Hartsfield, Debbie Creekmur.

MIXED CHORUS: FIRST ROW: Nancy Reed, Jodie Ohara, Linda Jensen, LaDonna Freeman, Kirk Farley, Tom Atchley, Fidelia Ramirez, Carolyn Nyberg, Martha Lundin, Kay Prather, Nancy Morishima, Karen Madruga. SECOND ROW: Veronica Ramirez, Pat Jackson, Lynn Peterson, Pat Rouff, Manuel Pena, Rod McNabb, Patty Oliver, Sharon Jackson, Karen Moore. THIRD ROW:

Susan Aslan, Sherry Bural, Darlene Klassen, John Bell, Jerry Cook, Mike Wilson, Beverly Boucher, Joan Trank, Marcie Manning, Mary Nixon. FOURTH ROW: Peggy Bennett, Barbara Howell, Bobette Zwang, Peggy Helms, Debbie Wright, Lisa Bell, Tommy Walker, James Nelson, William Hubble, Bill Woolley, David Koutney, Denise LaNoy, Crystal Taylor, Jackie Campagne, Debbie Hibberd.







First row: Mr. Ray Boucher, David Koutney, Larry Esau, Robert Niemi. Second row: Steven Turner, Lonny Doi, Oliver Crandell, Gerald Cederquist.



Hark!



What a ham!

## Radio Club

The amateur radio operators of Kingsburg have had the idea of a high school radio club for a number of years. Until recently, no serious attempt had been made to create such an organization. Through the efforts of the late Harold Strand's family, K.H.S. and the Kingsburg Kiwanis Club, the equipment and location were donated.

Activities of the radio club include classes in code, basic and advanced theory, message handling, many contest operations, club meetings, field days, transmitter hunts, building projects, and on-the-air operation.

Club officers are: president, Robert Niemi; vice-president, Ricky Reynolds; secretary, Larry Esau; treasurer, David Koutney; sergeant-at-arms, Keith Hubbell.

The Astronomy Club, in its first year at K.H.S., was organized so that the astronomy-minded students could be given a chance to study and further their knowledge of outer space. Learning from working in the observatory and practicing setting up and using the telescopes are an important part of their experience.

Club members are assisted in making their own telescopes by Mr. Taylor and Mr. Ewan. Many books are also available to Astronomy Club Members for research, both in the library and in the observatory.

Astronomy Club members were given a programmed astronomy course which gave them background from which to work. They are able to put their knowledge to good use by being student assistants in the evenings at the observatory. Their jobs include setting up and putting away the telescopes, answering questions asked by visitors, and helping the instructors in any way.

## Astronomy Club



Peek-a-boo



Yes . . . that was M57.



Front Row: Denise Hovnanian, Tris Grimes, David Johnson, Doug Dillon, Tom Nyberg. Second row:

Stephen Paul, Kirk Farley, Pat O'Donnell, Jerry Avedikian, Jerry Mitchell, Steve Fry.



Mrs. Gustafson, Advisor



Carol Brown, President



Mrs. Olson, Advisor



Joan Puckett,  
Vice-President



Alice Morishima,  
Secretary-Treasurer



Sally Brown,  
Sports Manager



Madelyn Delgado,  
Sports Manager



Sherry Bural,  
Sports Manager

# G.A.A.

To promote good sportsmanship and a spirit of friendly co-operation was the incentive for establishing the Girl's Athletic Association.

This year 150 girls turned out for the first meeting. The club hosted a volleyball playday in October. Teams from Reedley, Sanger, Parlier, Immanuel, Dinuba, and Orosi participated. Kingsburg's "A" and "B" teams captured first place trophies. Their "C" team placed second. The club also played in a basketball playday in January.

"Flower Frolic" was the theme selected for the Spring Day Dance which the club sponsored. Proceeds from this dance are used for an annual scholarship of \$100 for a senior girl majoring in Physical Education.



FIRST ROW: Nancy Reed, Nancy Morishima, Lynn Peterson, Shelley Dignan, Connie Swenson, Jeanne Seaward, Jackie Campagne, Marjorie Johnson, Ann Zakarian, Kathy Reyes, Carol Ostrom, Beverly Trank, Beverly Boucher, Linda Allen, Karen Madruga, SECOND ROW: Julie Avila, Vicki Henslee, Vicki Koch, Mary Phillips, Tammy Nash, Helen Doi, Denise Hovnanian, Gay Kimbley, Naomi Cauwels, Joan Trank, Mary Hernandez, Chris Bortolussi, Peggy Bennett, Bobette Zwang, Lisa Bell, THIRD ROW: Patty Oliver, Barbara Howell, Debbie Hibberd, Peggy Taylor, Debbie Moser, Mary Avila, Cherise Zopff, Susan Crockett, Barbara

Creighton, LaDonna English, Sherry Bural, Judy Olson, Sylvia Ramirez, Paula Dignan, Sharon Harris, FOURTH ROW: Kathy Olson, Jodie Ohara, Carolyn Jacobsen, Elaine Yamada, Patrice Stucky, Carole Nelson, Shelley Towt, Kathy Wright, Shirley Yakota, Kathie Beeman, Karen Christensen, Ellen Johnson, Laurie Bolton, Patty Jacobson, Madelyn Delgado, Debbie Rosander, Darlene Klassen, FIFTH ROW: Carolyn Nyberg, Martha Lundin, Alice Thompson, Linda King, Cheryl Mee, Eileen Nystrom, Kitty Johnson, Linda Pannett, Marian Inouye, Rosalinda Cantu, Julia Hernandez, Rosa Loera, Margaret Lehman, Shirleen Carter, Gwen Klassen, Billie Price.



FIRST ROW: Marsha Anderson, Diane Okumoto, Eva Hernandez, Irene Hernandez, Florence Inouye, Julie Yamada, Kathy Oliver, Carolyn Bujulian, Sandy Henslee, Pam Armer, SECOND ROW: Pat Reardon, Peggy Kimoto, Bobbi Kakiuchi, Pat Sorenson, Sally Brown, Janice Westfall, Colleen Harris, Nell Jenkins, Susan Hoyt, Millie Lungren, Peggy Olson, THIRD ROW: Armida Contreras,

Roxanne Vizi, Carolyn Kataoka, Chris Gray, Dolores Rocha, Jacquie Stone, Joan Puckett, Sandy Rouch, Caryl Martin, Linda Nieuwenhuijs, Connie Erickson, Jonni Sue Bartel, FOURTH ROW: Dianne Girazian, Tina Haggmark, Charolette Crass, Gayle Arnst, Terry Bates, Debbie Koch, Ann Rodriguez, Angie Rodriguez, Yolanda Lucero, Susan Giannini, Tris Grimes.



FIRST ROW: Chris Yano, Kathy Davis, Otilia Contreras, Sandy Crain, Virginia Carlos, Jeanne Kawano, Alice Morishima, Olivia Portillo, SECOND ROW: Carol Brown, Lee Ann Johnson, Debbie Taylor, Janet Sward, Kristi Lungren, Evelyn Booker, Peggy Olson, Debbie Dahl, Delia Reyna, THIRD ROW: Susan Fridolfs, Kathy Harris,

Laurel Phinney, Judi Ewan, Janice Anderson, Veronica Ramirez, Janie Still, Pam Holder, FOURTH ROW: Lynne Palm, Jeanie Esajian, Sharon Jackson, Pam Bush, Janet Linda, Judy Morton, Janet McNulty, Carol Pannett, Talene Henslee.

# Block K



Chris McNabb, President



John Perry, Vice-President



Keith Erickson, Secretary-Treasurer



130 Bobby Kataoka, Sergeant-at-Arms



Mr. Secretary takes roll.

Block K has added much to the activities offered for the enjoyment of KHS students this year. It has also taken part in providing amusement for the community.

In December Block K co-sponsored a benefit dance for Bill Creighton. It also sponsored another dance in April.

To raise money for their club, members sold programs at the football games. They also sponsored a basketball game in March in which they played against the elementary faculty.

A spring trip and a steak bake concluded the year.



Juniors express their views of the proposed fishing trip.

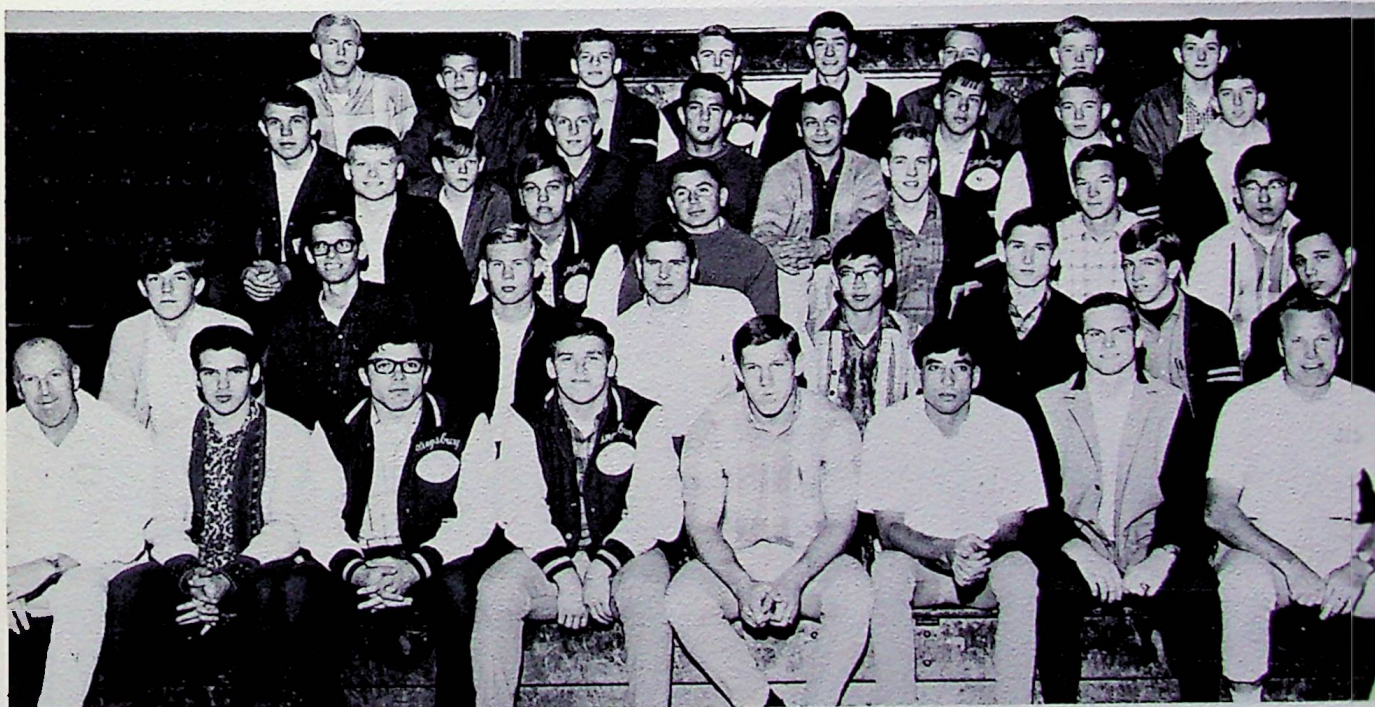

First row: Mr. Heselwood, Advisor; Raider Thompson, John Perry, Leonard Samuelson, Keith Erickson, Brook Phinney, Dana McManus, Mr. Doshier, Advisor. Second row: Steve Olson, Bill Creighton, George Roehlk, Chris McNabb, Aaron Sanwo, Jerry Mitchell, Darol Bonander, Greg Bortolussi. Third row: Doug Ohlstrom, Steve Peterson, Mike Rodriguez, Eugene Holt, Mike Reardon, Robert

Togioka. Fourth row: Mark Bennett, Richard Rouch, Dennis Johnson, Russell Campagne, Fidel Olmos, Mike Satterstrom, David Burris, Greg Parlier. Fifth row: Mike Johnson, Mike Jensen, Scott Troescher, Doug Burris, Richard Delgado, David Sorenson, Ronald Dahlquist, Bill Woolley.

# Art Services



First row: Jane Swenning, Denise Forbes, Lydia Gonzales, Julie Yamada, Tony Monroe, David Moser, Laurel Cederquist. Second row: Frank Wright, Ray Hartsfield,

Ellen Johnson, Muriel Larsen, Janice Anderson, Dorothy Anderson.

Art services is a class for students that plan to continue art as a career or as a serious hobby. It was organized to fulfill the needs of the school, community and the art students. The class is kept to minimum size, allowing each student to receive personal help and instruction.

In order to enroll in the class, students must show an art ability that is above average, as well as a community service at-

titude. This year the art service class was taught by Mr. Daniels.

Some of the jobs that were done this year include student parking decals, a cover for the evaluation folder for Kingsburg High School, designs for a Swedish cookbook and wooden plaques for various sports awards, as well as regular posters, banners, and audio visual materials.



Mr. Daniels, art teacher.



Julie and Muriel making signs.



White-washing!



Dorothy and Laurel making posters.



Laurel busy at work

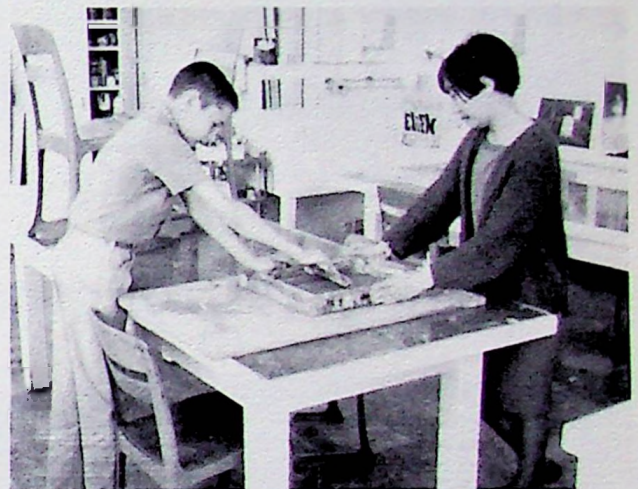

Tony and Julie silk screening.



Denise taking notes



Laurel still busy.





Jerry Van Deelen, Prom Decoration Chairman



Marsha Anderson, Theme Committee Chairman



Greg Bortolussi, Band Committee Chairman

# The Prom

On May 17, the sheiks and their ladies entered the "Palace of Shalimar," oasis of beauty. The Dinuba Memorial Auditorium was exotically decorated to depict an Arabian monument of beauty, the palace itself.

The banquet which followed the annual Junior-Senior Prom was held at Del Webb's Townhouse in the manner of a true Arabian feast.

## Committee Chairmen



Patt Sorenson, Banquet Decorations



Eliot Nahigian, Clean-up



Joan Puckett, Banquet Program



George Roehlk, Construction



Sally Brown, Invitations



Scott Troescher, Program and Memory Books

## Meetings



## Menu

Shish Kebab

Rice Pilaff

Grapeleaves

Borag

Paklava

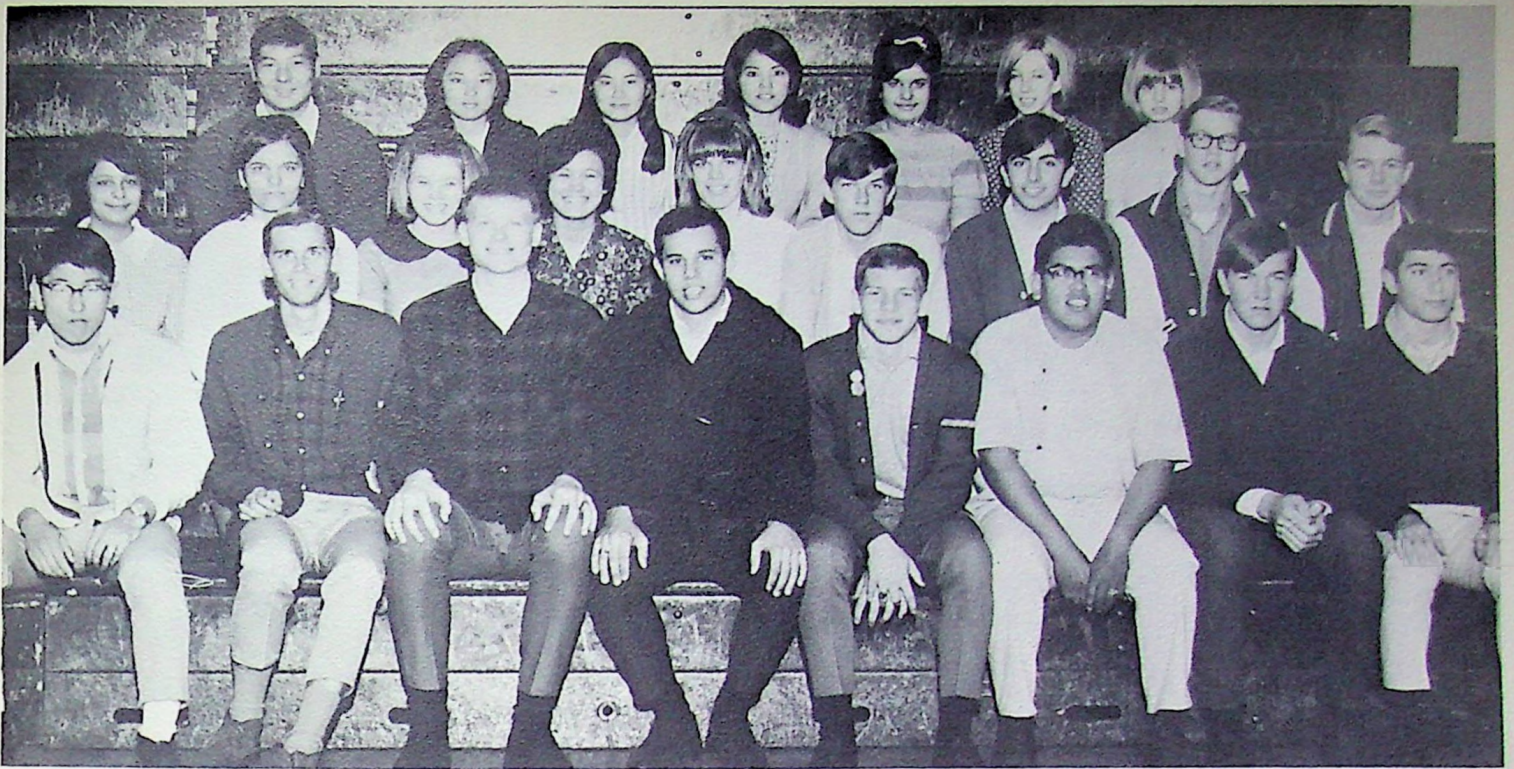

First row: Robert Togioka, Bill Creighton, Doug Ohlstrom, Greg Bortolussi, Scott Troescher, Danny Lopez, Randy Nelson, Eliot Nahigian. Second row: Dolores Olmos, Tina Haggmark, Marsha Anderson, Carolyn Kataoka, Gayle

Arnst, Steve Olson, Jerry Van Deelen, Marvin Ahlstrand, Doug Burris. Third row: Larry Yamada, Bobbi Kakuichi, Diane Okumoto, Peggy Kimoto, Chris Rodriguez, Patricia Gregory, Suzi Giannini.

## Committee Workers

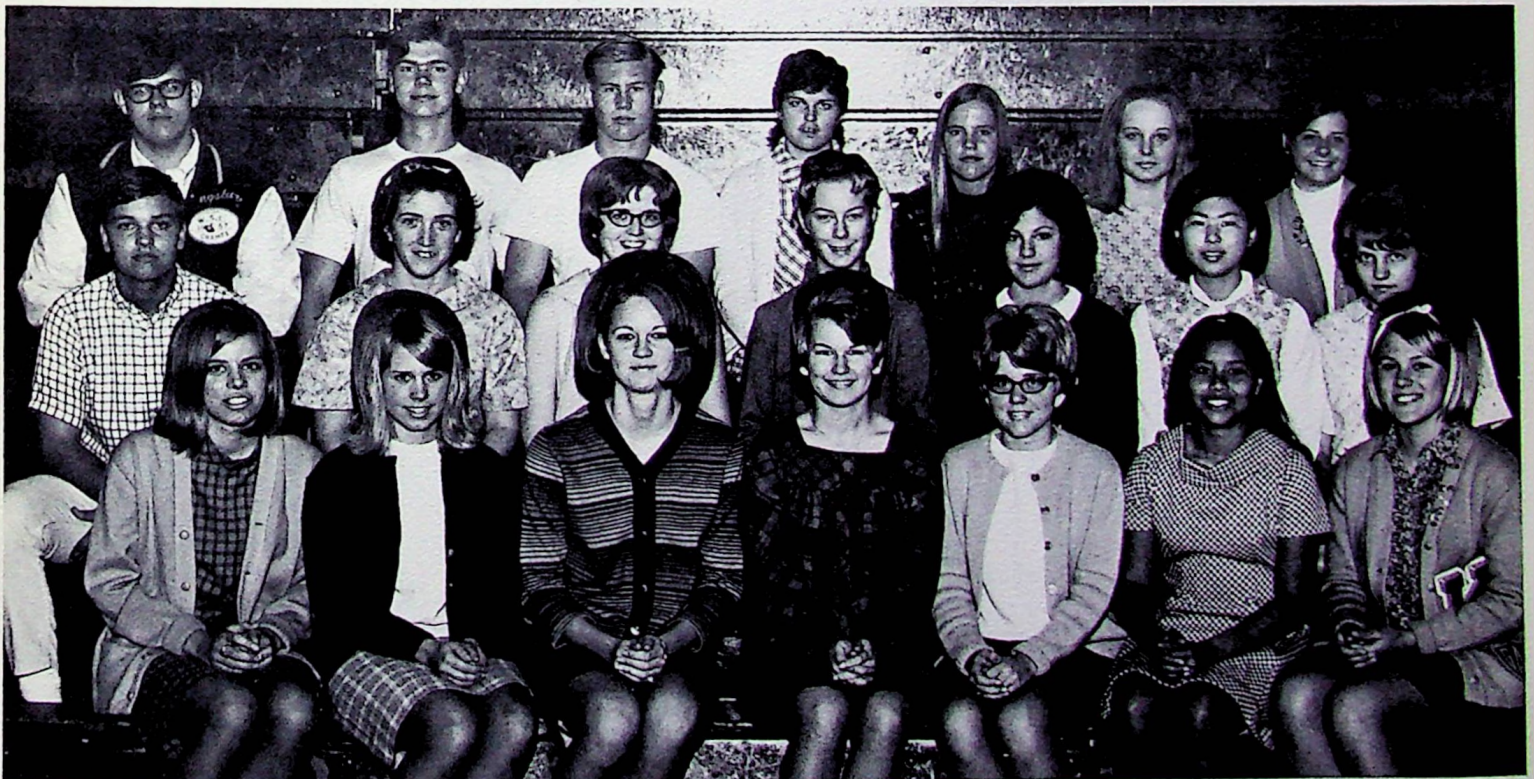

First row: Jacquie Stone, Dolores Rocha, Joan Puckett, Sandy Rouch, Connie Erickson, Linda Nieuwenhuijs, Caryl Martin. Second row: Steve Peterson, Janice Westfall, Muriel Larsen, Linda Nehring, Sally Brown, Florence

Inouye, Carol Jacobson. Third row: Curtis Nix, Grant Anderson, George Roehlk, Charolette Crass, Jonnie Sue Bartel, Patt Sorenson, Chris Gray.

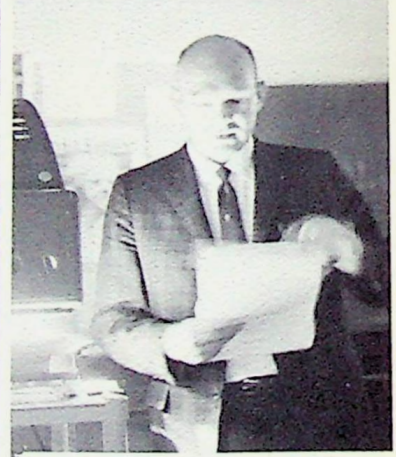

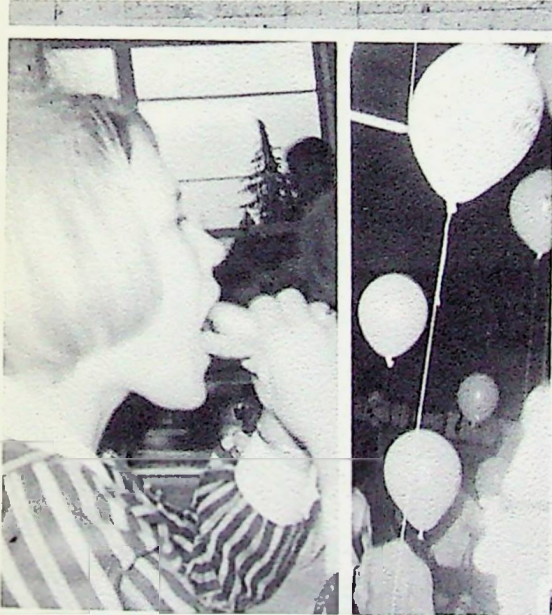

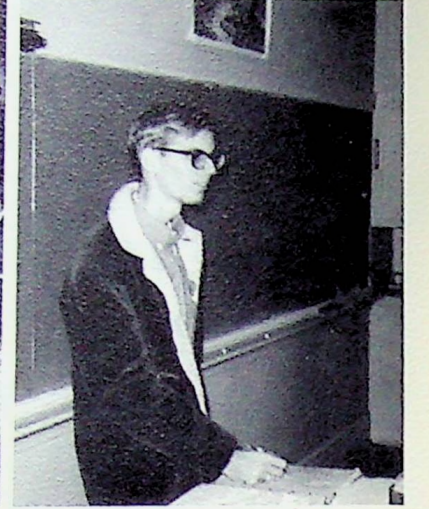

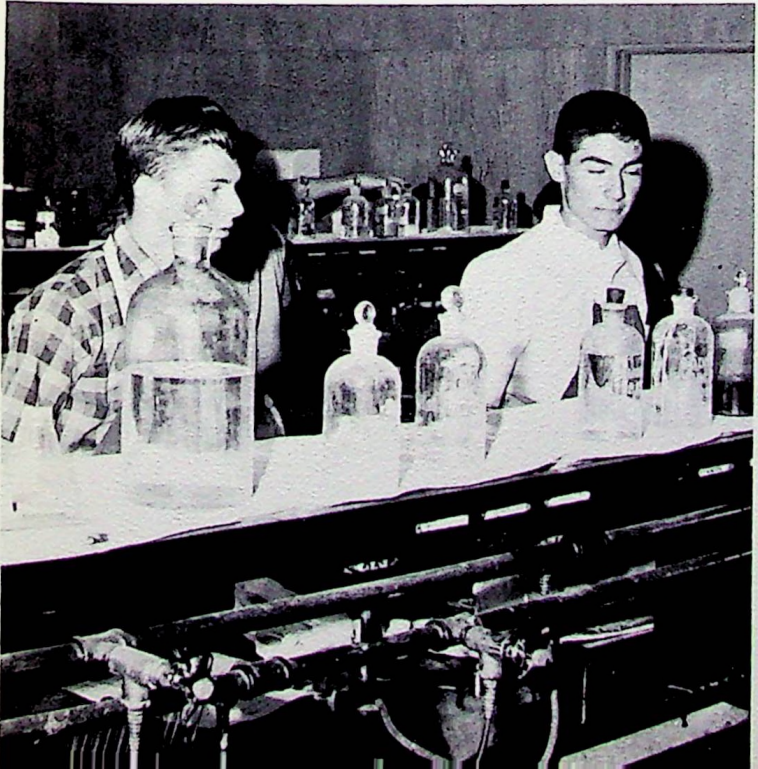
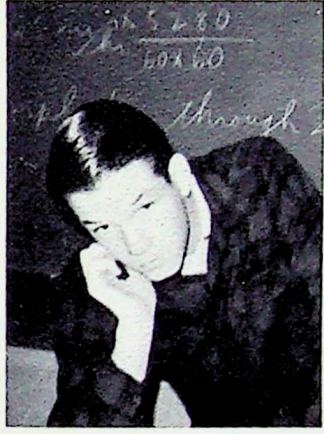
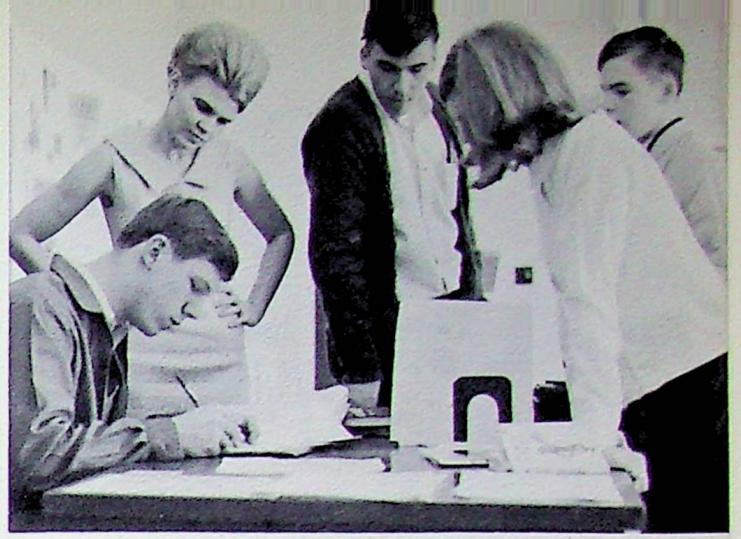
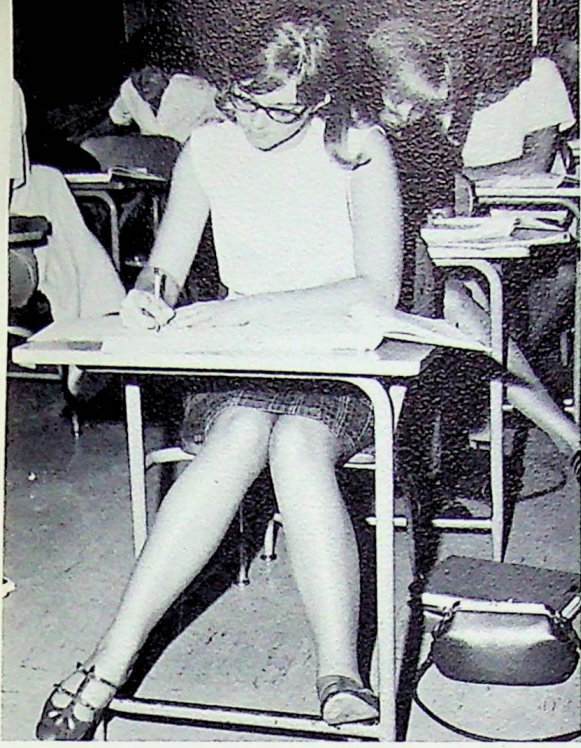

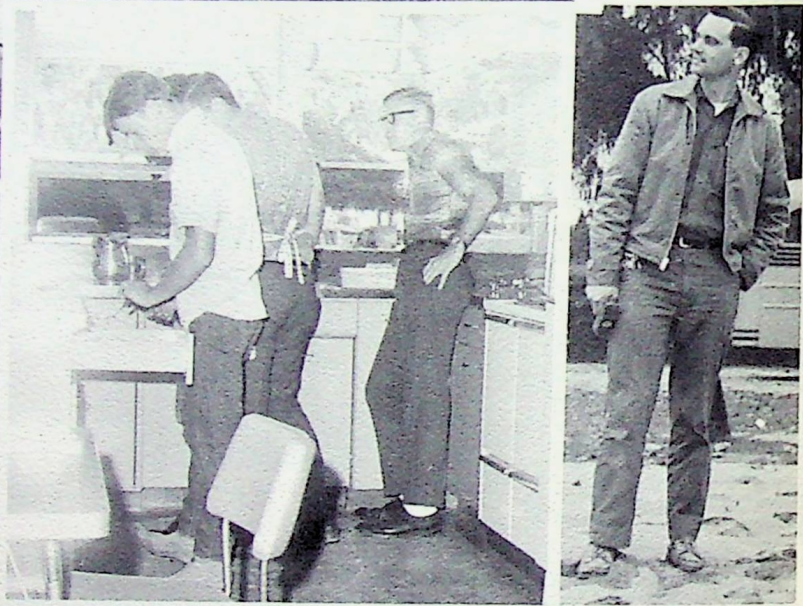
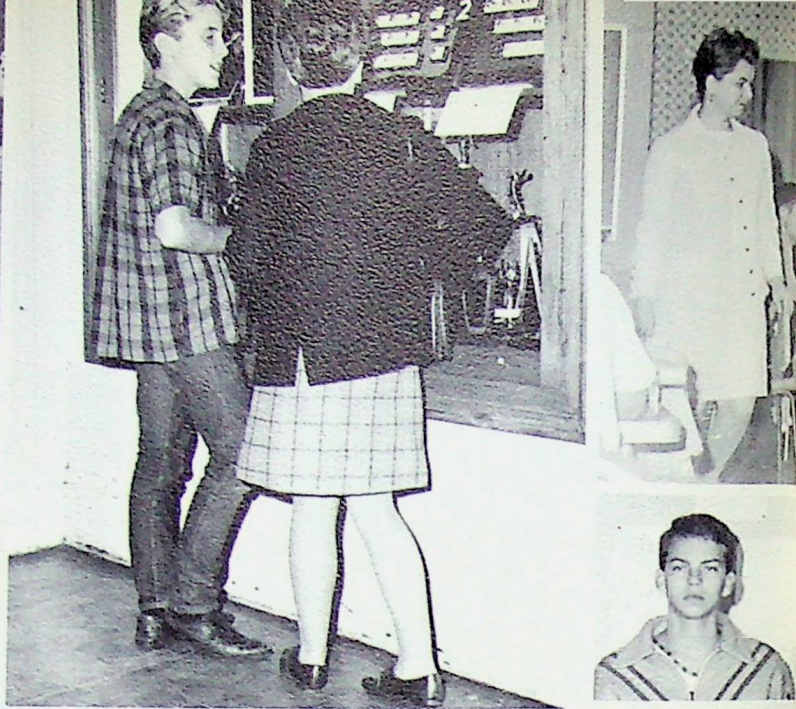

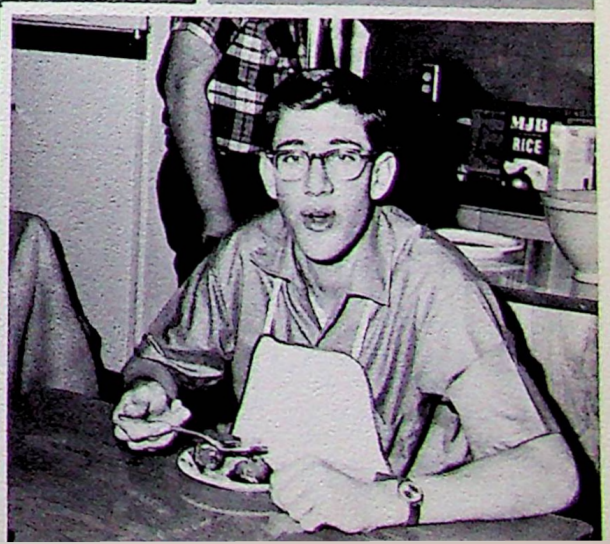



COUNTRY  
STORE

AMERICAN'S



# REFLECTIONS OF OUR TOWN . . . THEN AND NOW

The "gay nineties" -- Those were the good old days, when candies were only a penny and the country store was a social gathering place.

Our many fine Kingsburg city merchants have been Viking sponsors for a number of years. We are grateful to these people for their many services and faithful support. They, too, have helped make Kingsburg High the great school we attend.

## GUNNARSON'S DEPT. STORE



GUNNARSON'S DEPARTMENT STORE HAS THE LATEST STYLES IN CLOTHING AND SHOES.

## HERBERT H. WIGH INSURANCE AGENCY



HERBERT H. WIGH INSURANCE AGENCY CAN HELP PROTECT YOU BEST.

## OSTROM'S PHARMACY



THE FRIENDLIEST PLACE TO FILL A PRESCRIPTION IS OSTROM'S PHARMACY.

## IDEAL HOME BAKERY



TO SATISFY YOUR URGE FOR DELICIOUS SWEDISH PASTRIES GO TO THE IDEAL HOME BAKERY.

## SHANNON DODGE

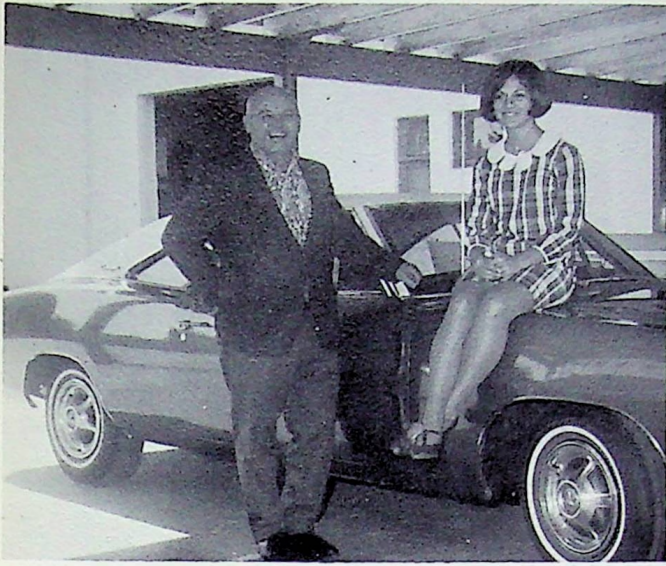

LET SHANNON DODGE CURE YOU OF "DODGE FEVER."

## FOOD BANKS



FOOD BANKS HAS ONE OF THE LARGEST SELECTIONS OF FINE PRODUCE FOR YOU.

## BARTELL'S STATIONERY



AT BARTELL'S STATIONERY YOU CAN FIND THE BEST IN OFFICE EQUIPMENT.

## AL'S BARBER

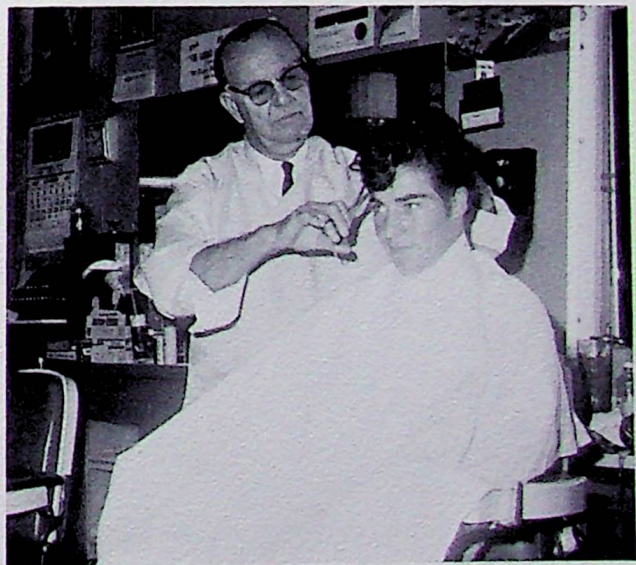

AL'S BARBER CAN GIVE YOU THE FINEST HAIRCUTS IN TOWN.

## KINGSBURG INSURANCE AGENCY



KINGSBURG INSURANCE AGENCY PLAY IT SAFE, INSURE TODAY FOR TOMORROW IS UNKNOWN.

## LINDQUIST'S



LINDQUIST'S IS THE PLACE FOR THE LATEST IN MEN'S CLOTHING.

## SWANSON-FAHRNEY FORD SALES



SWANSON-FAHRNEY HAS THE BEST SERVICE AVAILABLE WHEN IT COMES TO BUYING A FORD.

## MODEL DRUG STORE



MODEL DRUG STORE HAS EVERY MEDICAL SUPPLY FOR YOUR EVERY NEED.

## FURMAN'S JEWELRY STORE

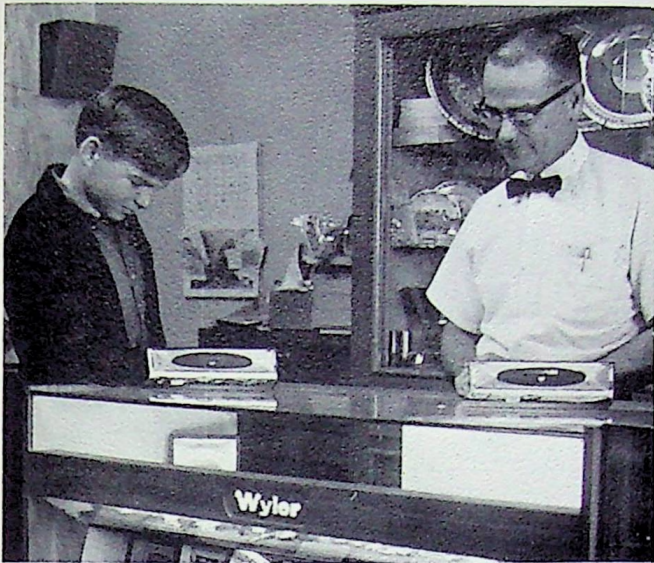

FURMAN'S JEWELRY STORE NEED A NEW TICKER? MR. FURMAN IS THE MAN TO SEE.

## PARK-N-SAVE



PARK-N-SAVE IS THE PLACE TO GO FOR THE BEST SAVINGS IN THE FINEST FOODS.

## CLIFTON'S SHOES



CLIFTON'S SHOES THE FINEST IN SHOE WEAR AND REPAIR.

## BROLINE'S DRY GOODS



BROLINE'S DRY GOODS SPECIALIZES IN THE BEST DRY GOODS.

## PARK DRIVE-IN



PARK DRIVE-IN HOME OF THE FAMOUS  
KINGSBURGER AND OTHER FINE FOODS.

## MAGNUSON'S APPLIANCE



MAGNUSON'S APPLIANCE WHERE HOUSE-  
HOLD APPLIANCES AND FINE GLASSWARE ARE  
AVAILABLE.

## KINGSBURG AUTO SUPPLY



KINGSBURG AUTO SUPPLY IS WHERE  
EVERY AUTO PART IS FOUND.

## ERICKSON'S HOME FURNISHINGS



ERICKSON'S HOME FURNISHINGS  
FEATURES SWEDISH GLASSWARE AND  
THE FINEST IN FURNITURE.

## LARSON'S AUTO PARTS AND SERVICE



FOR THE FINEST AUTO PARTS AND THE BEST SERVICE, GO TO LARSON'S.

## BONANZA DRIVE-IN

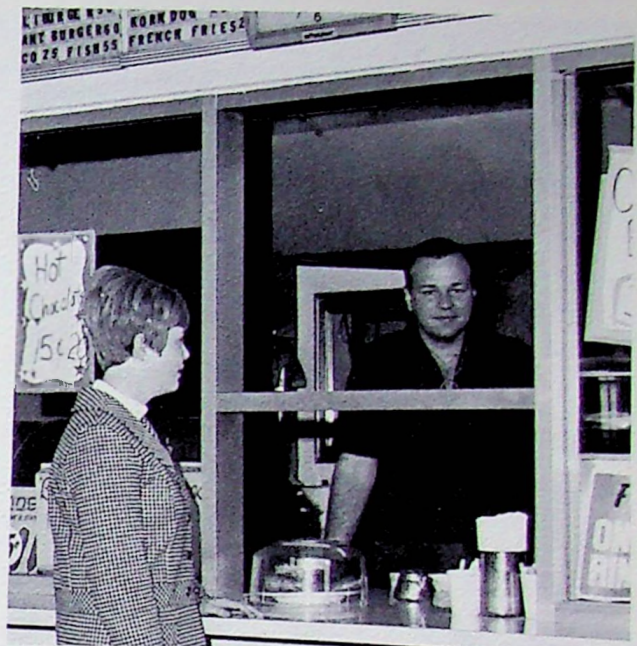

THE PLACE WHERE ALL THE GANG MEETS AFTER THE GAME FOR THE BEST SHAKES AND BURGERS.

## NELSON FURNITURE STORE



NELSON FURNITURE IS THE PLACE TO GO FOR THE FINEST IN MAPLE AND OTHER TYPES OF FURNITURE.

## STONE'S POULTRY BREEDING FARM



STONE'S POULTRY BREEDING FARM IS THE BEST PLACE FOR EGGS AND POULTRY.



## PEPSI-COLA

### BOTTLING COMPANY OF FRESNO



PEPSI-COLA HAS THE TASTE THAT BEATS THE OTHERS COLD!

## OLSON BROS. HARDWARE

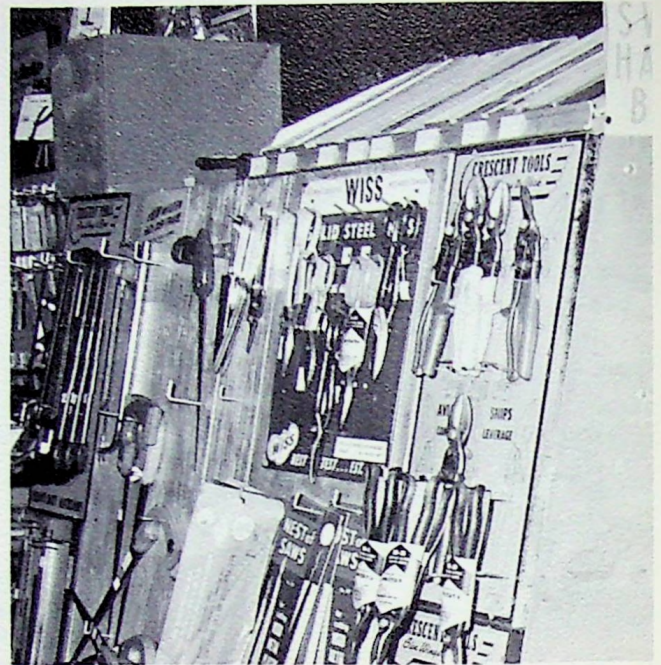

OLSON BROS. HAS A FINE SELECTION OF HARDWARE FOR YOU.

## FRED'S TRUCK STOP



FRED'S TRUCK STOP HAS THE FINEST FOOD IN TOWN AND THE BEST PLACE TO GET YOUR TRUCK OR CAR REPAIRED.

## HOLT'S STUDIO

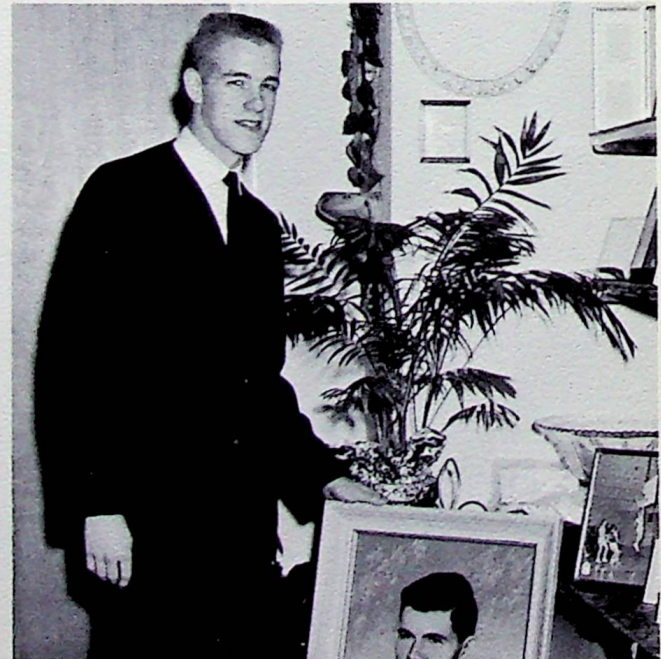

HOLT'S STUDIO CAN BRING YOU THE FINEST IN QUALITY AND SERVICE FOR YOUR EVERY PHOTOGRAPHICAL NEED.

## HAMILL TIRES



HAMILL TIRES CAN SERVICE YOUR CAR, TRUCK OR BICYCLE WITH TIRES MADE TO LAST.

## SNO-WHITE DRIVE-IN



THE SNO-WHITE DRIVE-IN IS FAMOUS FOR THEIR DELICIOUS "SUPERBURGER" AND THICK SHAKES.

## Al Hovnanian and Howard Zeleny



FOR FAST AND FINE SERVICE IN INSURANCE AND REAL ESTATE, SEE AL HOVNANIAN AND HOWARD ZELENY.

Kingsburg Lions Club  
Watermelon Queen '67

NANCY HILLEBRAND



## KINGSBURG BODY SHOP



KINGSBURG BODY SHOP IS THE PLACE TO GO IF YOUR BUMPER NEEDS STRAIGHTENING OR YOUR MOTOR NEEDS FIXING.

## KINGSBURG SUPER MARKET



KINGSBURG SUPER MARKET - THE STORE TO GIVE YOU FRESH PRODUCE AND FINE SERVICE.

## G & R ELECTRIC

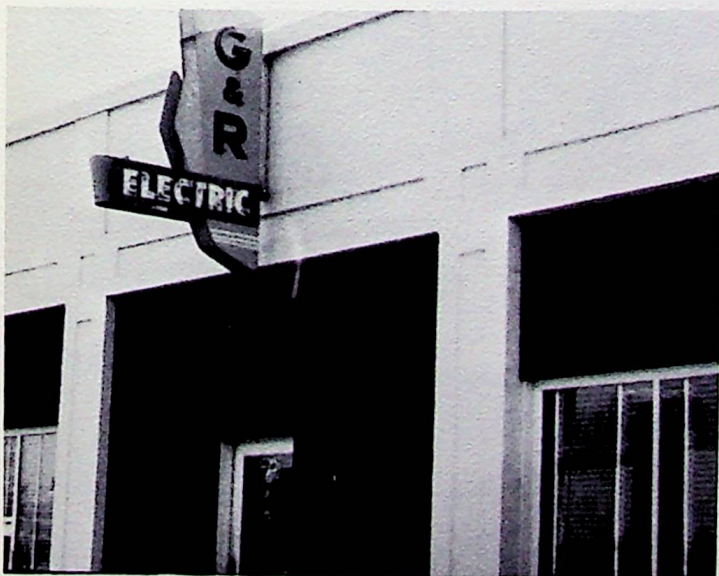

G & R ELECTRIC - FOR YOUR EVERY ELECTRICAL NEED.

## THORNBURY & ALLEN



THORNBURY & ALLEN IS THE PLACE TO GO FOR A NEW 1968 OLDSMOBILE OR CHEVROLET, OR THE BEST IN USED CARS.

## DICK'S GARAGE



DICK'S GARAGE CAN SERVICE YOUR CAR OR TRUCK FOR ANY PROBLEMS IT MAY HAVE.

## DANIELSON'S AUTO SUPPLY

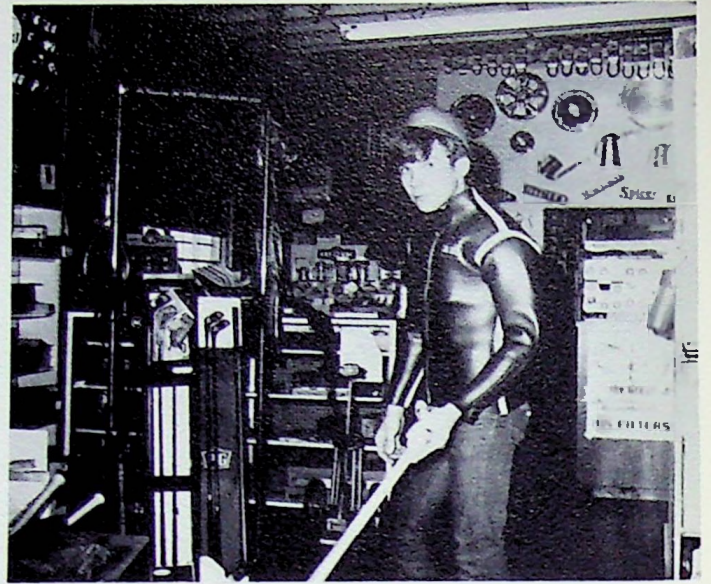

DANIELSON'S AUTO SUPPLY CAN FURNISH YOU WITH ANYTHING YOU MAY NEED FOR YOUR CAR OR TRUCK.

*SATT*  
*MILLIE*  
*Barb*  
*Gene*  
*Chris*  
*Sally*  
*Steve*  
*Sandy*  
*Jeanie*  
*maureen*  
*Ruth*  
*Lynne*  
*Kenny*  
*Ray*  
**Viking Staff**  
*J. Bruce*  
*Keith*  
*Mrs. Stevens*  
*Carol*

# VIKING BOOSTERS

Art's Shell Station

Mizutani Market

Berman's Flowers

Ruby Ella Shop

Brown's Repair Service

Sprouse-Reitz Co. Inc.

Eddie's Model Barber Shop

Swedish Donut and Coffee Shop

Kingsburg Electric

Stan's TV Sales and Service

Kingsburg Food Lockers

Western Auto Associate Store

La Casa Ramos Restaurant

# Acknowledgments

The 1968 Viking staff wishes to take this opportunity to express appreciation to the many people who contributed toward the production of this yearbook. With their help, we were able to include many additional new features in the annual. These people were instrumental in the "behind-the-scenes" action required for the development of the special color section and the division pages.

For their donations of costumes and props, we would like to thank Mrs. Sophie Barsoom, Mrs. Carol Just, Mr. and Mrs. Gerald Barsoom, Mr. Pete Quérin, Mr. Dave Ostrom, Mr. Bill Jackson, Mr. Don Jackson, Mr. Forrest Carlstrom, Mrs. Freda Aslan, Mr. and Mrs. Bob Howell, and Mr. Larry Johnson. We would also like to thank Herb's Photo Studio, Frigulti Studio, and Slight Studio for their photographic assistance throughout the year. We are very grateful to the administration and faculty for their cooperation and understanding. To the businessmen of Kingsburg, who purchased advertisements to finance the yearbook, go our deepest thanks. In addition to these local contributors, we wish to thank Mr. Don Kille of Visalia, District Sales Manager for the Walsworth Publishing Company. But our greatest appreciation goes to our advisor, Mrs. Carolyn Stevens, for her many hours of sacrifice and tireless effort, which made the 1968 Viking successful.

Carol and Keith  
Co-editors

# Index

- Adams, Debra — 54  
 Adams, Jim — 48, 119  
 Adams, Kenny — 52, 54, 98, 104, 123  
 Aguinaga, Sylvia — Not pictured  
 Aguirre, Ralph — 60  
 Ahlstrand, Eleanor — 60, 104  
 Ahlstrand, Marvin — 48, 66, 135  
 Allen, Larry — 80, 86, 97  
 Allen, Linda — 60, 93, 104, 121, 124, 129  
 Amaro, Maria — Not pictured  
 Amato, Wanda — 60  
 Anderson, Dorothy — 60, 102, 123, 132, 133  
 Anderson, Doug — 26  
 Anderson, Grant — 48, 66, 67, 71, 135  
 Anderson, Janice — 26, 105, 115, 129, 132  
 Anderson, Marsha — 48, 95, 100, 103, 105, 108, 110, 115, 129, 134, 135  
 Armer, Pam — 48, 113, 123, 129  
 Arnst, Gayle — 48, 95, 103, 105, 110, 113, 124, 129, 135  
 Arthurs, Ken — Not pictured  
 Arthurs, Patsy — Not pictured  
 Asdoorian, Alan — 60, 84, 123  
 Ashlock, Sandra — 26  
 Aslan, Susan — 48, 113, 125  
 Atchley, Tim — 54, 74, 124  
 Atchley, Tom — 60, 74, 125  
 Avedikian, Jerry — 26, 127  
 Avila, Bert — 48, 82, 119  
 Avila, Julie — 54, 103, 129  
 Avila, Mary — 60, 95, 123, 129  
 Baker, Evelyn — 54, 121  
 Baker, Sharon — 26, 121, 124  
 Ball, John — 26, 119  
 Baranowski, Gordon — 60, 74, 83  
 Baranowski, Lari — 54, 124  
 Barcellos, Margaret — 54  
 Barcellos, Mary — 54  
 Bare, Karen — 60  
 Barham, Donna — 60  
 Barnes, Sandra — 26, 39, 101  
 Bartel, Jonni Sue — 7, 47, 48, 88, 94, 96, 97, 102, 110, 123, 124, 129, 135  
 Bates, Terry — 48, 105, 113, 121, 129  
 Beardall, Wanda Gatlin — 125  
 Becker, Dale — 58, 60, 74, 75, 78, 94, 124  
 Beeman, Kathie — 54, 129  
 Bell, John — 54, 89, 104, 125  
 Bell, Lisa — 60, 104, 123, 125, 129  
 Bennett, Mark — 14, 48, 66, 67, 124, 131  
 Bennett, Neva — 60  
 Bennett, Peggy — 60, 89, 102, 104, 125, 129  
 Bermudez, Nellie — 48  
 Black, Frank — 48, 123  
 Black, Leland — 60  
 Bolender, Marjorie — 60, 102, 123  
 Bolton, David — 26, 84, 100, 102  
 Bolton, Laurie — 54, 95, 104, 124, 129  
 Bonander, Darol — 54, 80, 86, 131  
 Booker, Evelyn — 9, 26, 40, 94, 105, 121, 124, 129  
 Bortolussi, Chris — 60, 88, 97, 102, 104, 124, 129  
 Bortolussi, Greg — 46, 48, 76, 88, 94, 95, 102, 105, 124, 131, 134, 135  
 Boucher, Beverly — 60, 97, 102, 125, 129  
 Boucher, Danny — 54, 97  
 Bowlin, Carol — 54  
 Boyd, Eddie — 48  
 Brandon, Donna — 48  
 Brandon, Pat — 26, 80  
 Bray, Becky — 26  
 Bray, Lois — 54  
 Brown, Carol — 25, 26, 38, 40, 93, 94, 98, 99, 102, 104, 105, 106, 107, 110, 124, 128, 129  
 Brown, Richard — 54, 119  
 Brown, Sally — 48, 95, 98, 105, 128, 129, 134, 135  
 Bruce, Sandy Henslee — 11, 48, 97, 129  
 Bujulian, Carolyn — 48, 102, 105, 115, 129  
 Bujulian, Mike — 60, 74  
 Bural, Sherry — 54, 95, 110, 125, 128, 129  
 Burris, David — 26, 38, 40, 66, 67, 69, 88, 102, 105, 110, 131  
 Burris, Doug — 47, 48, 66, 79, 80, 94, 95, 103, 105, 124, 131, 135  
 Bush, Pam — 26, 105, 123, 129  
 Calderon, Guadalupe — 60  
 Callison, Sam — Not pictured  
 Campagne, Jackie — 60, 104, 125, 129  
 Campagne, Russell — 25, 27, 66, 67, 69, 73, 102, 103, 110, 131  
 Cantu, Rosalinda — 54, 129  
 Carder, Forrest — 47, 48, 123  
 Carlos, Virginia — 27, 113, 115, 129  
 Carpenter, Earl — Not pictured  
 Carpenter, Joan — 60  
 Carrasco, Celia — 60  
 Carter, Shirleen — 54, 102, 103, 104, 124, 129  
 Cates, Michael — 60, 95  
 Caudle, Rick — 54, 86, 119  
 Cauwels, Naomi — 60, 88, 97, 102, 129  
 Cederquist, Gerald — 48, 115, 119, 126  
 Cederquist, Laurel — 60, 102, 132, 133  
 Cedervall, Christine — 48, 60  
 Cedervall, Kay — Not pictured  
 Chavira, Dora — 27  
 Chester, Gary — 27, 66, 68, 82  
 Chester, Larry — 60, 74, 80  
 Christensen, Karen — 54, 89, 96, 97, 102, 104, 107, 129  
 Clark, Donald — 60, 74, 75, 86, 124  
 Comstock, Ginger — 27, 88  
 Connor, Lorraine — 60, 89, 125  
 Contreras, Armida — 48, 129  
 Contreras, Otilia — 27, 95, 129  
 Cook, Jerry — 48, 103, 125  
 Cook, John — 27  
 Cook, Mike — 54  
 Cornwell, Ronald — 48  
 Crain, Sandy — 8, 27, 41, 94, 95, 103, 105, 108, 110, 113, 129  
 Crain, Steve — 54, 74, 119  
 Crandell, Oliver — 48, 79, 89, 126  
 Crass, Charolette — 48, 88, 105, 129, 135  
 Crass, Jeff — 60, 74, 86  
 Crawshaw, Norman — 54, 74, 86, 104, 123, 124  
 Creekmur, Deborah — 27, 125  
 Creighton, Barbara — 54, 95, 104, 121, 124, 129  
 Creighton, Bill — 73, 82, 131, 135  
 Crockett, Susan — 54, 95, 104, 121, 124, 129  
 Cuenca, John — 54  
 Dahl, David — 60, 74, 104, 122, 123  
 Dahl, Debbie (Soph) — 54  
 Dahl, Debbie (Sr.) — 8, 27, 41, 94, 97, 102, 105, 107, 113, 123, 129  
 Dahl, Ronald — Not pictured  
 Dahlquist, Ronald — 48, 89, 95, 102, 124, 131  
 Davila, Toni — 27  
 Davis, Don — 54, 74, 83  
 Davis, Jim — 54, 74, 89, 119  
 Davis, Kathy — 27, 40, 105, 110, 113, 129  
 De La Cruz, Art — 60, 86  
 Delgado, Gloria — 27, 125  
 Delgado, Madelyn — 53, 54, 88, 94, 95, 102, 103, 104, 124, 128, 129  
 Delgado, Nancy — Not pictured  
 Delgado, Richard — 8, 14, 27, 38, 40, 76, 77, 94, 95, 102, 103, 105, 115, 131  
 Delgado, Suzanne — 60  
 Deguchi, Doug — 48  
 Deranian, Karlene — 28, 40, 100  
 Dick, Barbara — 28, 105, 108, 110, 120, 121  
 Dillon, Douglas — 12, 78, 83, 102, 123, 127  
 Dignan, Bobbye — 28  
 Dignan, Paula — 54, 129  
 Dignan, Shelley — 60, 104, 129  
 Doi, Helen — 60, 97, 104, 124, 129  
 Doi, Lonny — 60, 88, 95, 102, 123, 126  
 Dominguez, Guillermo — Not pictured  
 Dominguez, Jesse — Not pictured  
 Downs, Eddie — 28, 39, 118, 119  
 Dye, Joyce — 48  
 Elias, Rod — 28  
 Elzarian, Cathy — 28, 113, 125  
 Elzarian, Eddie — 54, 89, 96, 97, 104, 123  
 Emlet, Charles — 60, 104  
 English, LaDonna — 54, 95, 104, 129  
 Engstrom, Steve — 60, 89, 123, 124  
 Erickson, Connie — 48, 95, 121, 129, 135  
 Erickson, Keith — 24, 28, 38, 41, 66, 67, 68, 70, 86, 87, 94, 98, 99, 102, 103, 123, 130, 131  
 Erickson, Roger — 54, 77, 103, 123, 124  
 Esajian, Eddie — 54, 83  
 Esajian, Jeanie — 28, 98, 102, 103, 113, 129  
 Esajian, Larry — 24, 28, 66, 67, 69, 76, 82, 105  
 Esajian, Nancy — 95, 104  
 Esau, Larry — 126  
 Esau, Ronald — 60  
 Ewan, Judi — 28, 105, 113, 129  
 Fagundes, Edmund — Not pictured  
 Farley, Kirk — 55, 60, 86, 125, 127  
 Fennell, Linda — 54  
 Ferrell, Ronnie — 54, 86  
 Fields, Lois — 28, 123  
 Fletcher, Raymond — 54  
 Flores, Dolly — Not pictured  
 Flores, Frank — 48, 79, 86, 87  
 Flores, Rosa — 54  
 Florez, Jesse — Not pictured  
 Flynn, Mary — Not pictured  
 Forbes, Denise — 28, 132, 133  
 Ford, Gary — Not pictured  
 Ford, Margaret — 29, 105  
 Fowler, Doug — Not pictured  
 Franco, Juanita — 60  
 Freeman, Gilbert — 60, 74  
 Freeman, LaDonna — 60, 125  
 Freeman, Larry — 48, 89, 95  
 Freeman, LaVonna — 60  
 Fridolfs, Susan — 29, 41, 102, 103, 121, 129  
 Fry, Steve — 54, 77, 98, 103, 122, 123, 127  
 Garcia, Ester — 60, 124  
 Garcia, Jack — 61, 74, 86  
 Garcia, Sergio — 48, 86  
 Gaston, Cynthia — 48  
 Geil, David — 54, 74, 124  
 Giannini, Susan — 48, 105, 129, 135  
 Gibbs, Kenny — 55  
 Girazian, Dianne — 49, 95, 105, 107, 113, 120, 129  
 Girazian, Mike — 74  
 Gomez, Lupe — 55  
 Gonzales, Art — 55, 86  
 Gonzales, Linda — 55  
 Gonzales, Lydia — 49, 115, 132  
 Gonzales, Mauro — 61, 79, 86  
 Gonzales, Mike — 61, 86  
 Gray, Chris — 48, 89, 98, 102, 105, 110, 115, 121, 129, 135  
 Gray, Walter — 61, 79, 84, 123  
 Gregory, Patricia — 49, 113, 135  
 Grey, Debbie — 55, 102  
 Grimes, Tiza — 55, 103  
 Grimes, Tris — 49, 95, 100, 113, 121, 127, 129



Groft, Greg — 61,123  
 Groft, Pat — 55,100,123  
 Groves, John — 61,80  
 Guerra, George — 55,86  
 Guerra, Joe — 55,86  
 Haggmark, Eddie — 29  
 Haggmark, Tina — 49,95,105,121,129,134  
 Haire, Keith — 49,89  
 Haire, Kenny — 61,123  
 Hall, Pennie — 49  
 Hamilton, Barbara — 49,123  
 Hamilton, Stephen — 61  
 Haroldsen, Jerry — 29,115  
 Haroldsen, Larry — 49  
 Harper, Janice — 29,124  
 Harris, Colleen — 49,102,129  
 Harris, Kathy — 29,95,102,103,110,113,121,129  
 Harris, Sharon — 55,129  
 Hartsfield, Janet — 61,125  
 Hartsfield, Ray — 29,132  
 Hawkins, Ralph — 49,82  
 Hayes, Darrel — 49  
 Hayes, Muriel — 61  
 Hayes, Yvonne — 29,39,102,114,115  
 Head, Steven — 61,124  
 Helms, Peggy — 29,125  
 Henderson, Cindy — 61,125  
 Henderson, Phyllis — 55  
 Henslee, Talene — 29,129  
 Henslee, Vicki — 55,129  
 Heredia, Rosita — 55  
 Heredia, Yolanda — Not pictured  
 Herfurth, Kathryn — 61  
 Hernandez, Eva — 49,113,129  
 Hernandez, Irene — 49,129  
 Hernandez, Julia — 55,97,124,129  
 Hernandez, Mary — 58,61,97,104,124,129  
 Hernandez, Richard — Not pictured  
 Hernandez, Victor — 61,80,123  
 Herrera, Abel — Not pictured  
 Herrera, Anna — 55  
 Herrera, Cruz — 55,79,97  
 Herrera, Gloria — 124  
 Herrera, Mary — 55  
 Herrera, Matilda — 29,95,113  
 Herrera, Patsy — 61  
 Herrera, Tim — Not pictured  
 Herrera, Victor — 82  
 Hibberd, Darlene — 61,125  
 Hibberd, Debbie — 55,125,129  
 Hillblom, Doug — 49,89,123  
 Hillebrand, Dennis — 61,119  
 Holder, Pam — 29,97,105,113,115,129  
 Holley, Helen — 49,125  
 Holley, Johnny — 61  
 Holman, Sam — 49  
 Holt, Eugene — 30,76,98,99,131  
 Holt, Randy — 55,74,86  
 Horn, Donald — 61,74  
 Horsley, Los — 30  
 Hoskins, John — Not pictured  
 Hovnanian, Denise — 61,97,124,127,129  
 Howard, Cecil — 61,80,119  
 Howell, Barbara — 61,97,104,125,129  
 Hoyt, Susan — 49,105,129  
 Hubbell, Keith — 30,100  
 Hubble, William — 61,88,125  
 Huddleston, Stan — 55,74,75,78,83,123  
 Hunt, Bill — Not pictured  
 Hurtado, Abigail — Not pictured  
 Hurtado, Catherine — Not pictured  
 Inouye, Douglas — 61,74,95,123  
 Inouye, Florence — 49,88,105,115,129,135  
 Inouye, Keith — 30,39,66,69,88,105,110  
 Inouye, Marian — 55,88,103,104,123,129  
 Inouye, Steve — 61  
 Irion, Dale — 55,119  
 Jack, Johnny — 61,119  
 Jackson, Dennis — 61,124  
 Jackson, Gilbert — 61  
 Jackson, Ike — 30  
 Jackson, Johnnie — 30,119  
 Jackson, Pat — 55,120,125  
 Jackson, Sharon — 30,125,129  
 Jacobsen, Carolyn — 61,123,124,129  
 Jacobson, Carol — 49,95,105,110,113,135  
 Jacobson, Judy — 30,102,103,105,108,110,113  
 Jacobson, Patty — 55,95,103,104,124,129  
 Jenkins, Nell — 97,102,105,129  
 Jenkins, Renee — 61,97  
 Jennison, Chris — 55,97  
 Jennison, Lindsay — 49,118,119  
 Jensen, Chris — Not pictured  
 Jensen, Linda — 61,125  
 Jensen, Mike — 52,55,78,84,94,95,104,131  
 Jern, Doug — 55,84  
 Johnson, Barbara — 30,103,105  
 Johnson, Brian — 49  
 Johnson, Bruce — 61,123  
 Johnson, David — 55,86,127  
 Johnson, Dennis — 24,30,38,41,88,102,103,123,131  
 Johnson, Ellen — 55,93,104,129,132  
 Johnson, Gordon — 61  
 Johnson, Janice — 49,102,103,110  
 Johnson, Kathleen — 61  
 Johnson, Kitty — 55,102,103,104,123,129  
 Johnson, Lee Ann — 6,30,40,93,105,106,107,113,129  
 Johnson, Marjorie — 59,61,88,104,124,129  
 Johnson, Mike — 30,76,77,104,105,131  
 Johnson, Timmy — 61,86,123,124  
 Jones, Jeanne — 55,95,104  
 Jones, Lawrence — 61  
 Jones, Pamela — 61  
 Jones, Steve — Not pictured  
 Kakiuchi, Bobbi — 49,95,129,135  
 Kataoka, Bobby — 30,66,67,69,70,71,105,123,130  
 Kataoka, Carolyn — 49,95,100,105,107,110,115,129,135  
 Kawano, Jeanne — 31,97,103,105,110,113,129  
 Kawano, Ken — 31,38,105,115  
 Kelley, Charla — 31,101,123  
 Kelley, William — Not pictured  
 Kelly, Kerry — 61,74,86  
 Kern, Janice — 61,102,123  
 Kimbley, Gay — 61,129  
 Kimoto, Peggy — 49,95,105,115,129,135  
 Kimura, Cary — 61,74,83  
 King, Linda — 55,129  
 King, Penny — 61  
 Kirk, JoAnn — 31,125  
 Klassen, Darlene — 55,95,104,115,125,129  
 Klassen, Gary — 49  
 Klassen, Gwen — 55,95,104,129  
 Kliewer, Marilyn — 61,97,102,124  
 Knopp, Elli — 61  
 Koch, Debbie — 49,123,129  
 Koch, Vicki — 58,62,88,95,104,120,129  
 Koutney, David — 49,95,102,125,126  
 Krivis, Steve — 52  
 Lamb, Janice — Not pictured  
 Lamborn, Donnie — 49  
 Lamborn, Jarvis — 55  
 Lamborn, Ronnie — 49  
 Landseadall, Larry — Not pictured  
 Langdell, Bill — 62  
 LaNoy, Denise — 62,125  
 Larsen, Muriel — 49,132,135  
 Larson, Denny — 62,78,84,123  
 Law, Mike — 62,88  
 Lear, Tom — 55,66,67,82,95,104,124  
 Lehman, Margaret — 55,97,102,110,115,129  
 Leon, Manuel — 31  
 Lewis, Jimmy — 62  
 Licon, Cecelia — 31,95,115,117  
 Linda, Janet — 24,31,41,89,105,110,121,129  
 Linda, Judy — Not pictured  
 Lindsey, Anna — 55  
 Lindholm, James — 62,123  
 Livermore, George — 62,74,79,119  
 Livermore, Larry — 55,74,86,119  
 Loera, Luis — Not pictured  
 Loera, Rosa — 55,129  
 London, Wanda — 62  
 London, Windle — 49,83  
 Lopez, Danny — 49,95,110,123,124,135  
 Lopez, Fred — 31  
 Lopez, Juanita — 62  
 Lopez, Linda — Not pictured  
 Lopez, Martha — 55,104  
 Lopez, Paul — 49,66,67,86,95,124  
 Lucero, Yolanda — 49,104,113,129  
 Lukes, Alex — 31,40,96,102,103  
 Luna, Angie — 62  
 Lundin, Martha — 62,125,129  
 Lungren, Kristi — 31,40,104,105,124,129  
 Lungren, Millie — 49,98,102,105,113,129  
 Macari, Janice — 62  
 Macari, Ron — 50  
 Madrugá, Karen — 59,62,104,125,129  
 Manning, Marcie — 31,105,115,125  
 Marks, Randy — 62,86,104  
 Marshall, Robert — 62  
 Marshall, Sandy Aguiar — 50,123  
 Martin, Caryl — 47,50,88,94,95,105,123,129,135  
 Martin, Lyle — 56,95,124  
 Martin, Ray — 56,74,75,79  
 Matsuoka, Keith — 53,56,74,78,83,94,95,104  
 Mattos, Manuella — 56  
 McCarthy, Don — 50,81  
 McCarthy, Donna — 50,113  
 McGee, Janie — 50,125  
 McIntyre, Mike — 62  
 McIntyre, Peggy — 50,113  
 McLaughlin, Fred — 50,66,67,118,119  
 McManus, Dana — 9,31,77,81,94,102,105,115,131  
 McNab, Debbie — 55,97,100,123  
 McNabb, Chris — 9,31,68,94,105,130,131  
 McNabb, Rodney — 58,62,74,125  
 McNary, Debbie — 55  
 McNulty, Janet — 31,95,102,129  
 Medlin, Don — 62  
 Mee, Cheryl — 56,104,129  
 Melin, Beverly — 32,102,105,113,121,124  
 Mercer, Don — 32  
 Meyers, Don — 56,86  
 Meyers, Pat — 50,105,124  
 Mitchell, Jerry — 32,86,87,127,131  
 Molina, George — 32  
 Molina, Joel — 50  
 Molina, Linda — 62  
 Monks, Eddie — 50  
 Monroe, Tony — 132,133  
 Moore, Karen — 32,105,125  
 Moore, Sondra — 32  
 Moore, Wanda — 56,104  
 Moreno, Dolores — Not pictured  
 Moreno, Maria — 62  
 Morishima, Alice — 32,97,105,110,113,115,123,128,129  
 Morishima, Nancy — 62,104,123,125,129  
 Morton, Don — 56,119  
 Morton, Judy — 12,32,105,113,115,129  
 Morton, Lanny — 50,119  
 Moser, Bruce — 32  
 Moser, David — 59,62,132  
 Moser, Debbie — 56,95,102,110,129  
 Murry, James — 62,83,119  
 Nahigian, Eliot — 50,80,84,102,105,115,134,135  
 Naisancero, Mary — 56  
 Nash, Tammy — 62,89,95,102,104,124,129  
 Neal, Cinda — 62,103,104,121,124  
 Nehring, Linda — 47,50,110,113,123,135

Nehring, Richard — 62,123  
 Nelson, Carole — 56,88,97,102,124,129  
 Nelson, Eric — 56,83,124  
 Nelson, James — 32,105,125  
 Nelson, Randy — 50,97,103,105,115,135  
 Niemi, Pat — 32  
 Niemi, Robert — 50,88,102,126  
 Nieuwenhuijs, Linda — 46,50,88,95,102,  
 105,107,124,129,135  
 Nieuwenhuijs, Paul — 62,74,86,102  
 Nix, Curtis — 50,66,119,135  
 Nixon, Mary — 32,125  
 Null, Herbert — 50  
 Nunez, Albert — 56  
 Nunez, Johnny — 62,78  
 Nunez, Josephine — 33,121  
 Nyberg, Carolyn — 62,125  
 Nyberg, Paul — 25,33,41,105,115  
 Nyberg, Tom — 33,124,127  
 Nygren, Leslie — 62,80  
 Nystrom, Eileen — 56,103,104,124,129  
 O'Donnell, Pat — 62,74,89,123,124,127  
 Ohanesian, Mike — 33  
 Ohara, Jodie — 62,102,104,123,125,129  
 Ohlstrom, Doug — 50,76,77,88,95,102,103,  
 105,131,135  
 Okumoto, Diane — 46,50,88,96,97,102,105,  
 110,115,129,135  
 Oliver, Kathy — 50,95,105,113,129  
 Oliver, Patty — 62,125,129  
 Olmos, Dolores — 50,88,95,103,115,135  
 Olmos, Fidel — 33,76,95,105,110,115,131  
 Olson, Brian — 62  
 Olson, Calvin — 25,33,39,41,94,102,104,  
 105,123  
 Olson, Judy — 56,108,129  
 Olson, Kathy — 59,62,94,102,104,123,129  
 Olson, Mark — 33,123  
 Olson, Peggy (Jr) — 50,89,103,105,113,  
 123,124,129  
 Olson, Peggy (Sr) — 33,95,105,107,129  
 Olson, Steve — 50,95,103,124,131,135  
 Ophelia, Dianne — 50,115  
 Ostrom, Carol — 56,95,129  
 Padilla, Gloria — 62  
 Palm, Lynne — 33,98,103,105,113,121,129  
 Pannett, Carol — 33,89,95,102,129  
 Pannett, Linda — 56,89,102,103,104,129  
 Parker, Dennis — 33  
 Parker, Greg — 62  
 Parker, Tom — 56  
 Parlier, Greg — 56,76,83,97,102,123,131  
 Parra, Beverly — 56  
 Parra, Irene — 62,124  
 Parra, Joe — 33,95,105,115  
 Paul, Stephen — 50,127  
 Pearson, Marilyn — 34,41  
 Pena, Humberto — 62,86  
 Pena, Manuel — 74,125  
 Pendola, Bobby — 56  
 Pendola, Linda — 50  
 Pendola, Lloyd — 34  
 Perez, Art — 50  
 Perry, John — 11,34,66,67,68,79,80,105,  
 130,131  
 Peters, Anne — 50  
 Peters, Mike — 50  
 Peterson, David (Frosh) — 62,104,124  
 Peterson, David (Soph) — 56,84  
 Peterson, Lynn — 62,97,103,123,125,129  
 Peterson, Steve — 50,66,67,131,135  
 Phillips, Mary — 62,95,104,129  
 Phillips, Peggy — 34,97,113,121  
 Phinney, Brook — 34,89,95,131  
 Phinney, Laurel — 34,102,105,108,110,129  
 Pinheiro, Mark — 34,66,67,68,70,71,79,81  
 97,122,123  
 Portillo, Daniel — 62  
 Portillo, Olivia — 34,129  
 Powers, Darlene — 34,125  
 Prather, Kay — 63,125  
 Prather, Phyllis — 56  
 Price, Billie — 56,129  
 Price, Terry — 50,79  
 Prine, Flora — 63  
 Pruett, Monte — 34,123  
 Puckett, Joan — 50,93,95,105,107,128,129,  
 134,135  
 Quiring, Virginia — 56  
 Rahl, Wayne — 56,86,123  
 Ramirez, Janie — 50,95  
 Ramirez, Joe — 50  
 Ramirez, Joey — 50  
 Ramirez, Fidelia — 63,125  
 Ramirez, Gabe — 34,41,95,114,115  
 Ramirez, Lupe — 56  
 Ramirez, Rosalina — 63  
 Ramirez, Sal — 50,79  
 Ramirez, Sylvia — 56,95,129  
 Ramirez, Veronica — 34,95,115,125,129  
 Randleman, Don — 13,35,122,123  
 Rasmussen, Curtis — 35,66,67,68,82,105  
 Ratzlaff, Lois — 63,103,124  
 Ratzlaff, Ruth — 35,41,98,102  
 Reardon, Mike — 25,35,41,66,69,84,94,103,  
 105,131  
 Reardon, Pat — 51,102,105,107,113,129  
 Reed, Nancy — 56,63,125,129  
 Remick, Kevin — 35,66,69  
 Remick, Noel — 74,119  
 Reyes, Kathy — 97,103,124,129  
 Reyna, Delia — 35,129  
 Reynolds, Ricky — 97  
 Richardson, Dan — 35  
 Riley, David — 56  
 Rios, Trinidad — 63  
 Robinson, Doris — 35,100  
 Robison, Charley — 51  
 Rocha, Aileen — 56  
 Rocha, David — 56  
 Rocha, Dolores — 51,105,129,135  
 Rocha, Don — Not pictured  
 Rodgers, Michael — 56,74,83  
 Rodriguez, Angie — 51,95,97,113,115,129  
 Rodriguez, Ann — 51,129  
 Rodriguez, Ben — 63,124  
 Rodriguez, Christine — 51,95,135  
 Rodriguez, Mike — 35,40,66,69,82,123,131  
 Rodriguez, Oscar — 35  
 Rodriguez, Stella — 63,121  
 Roehlk, George — 14,51,66,67,68,70,71,82  
 131,134,135  
 Rogers, Marsha — 56  
 Romero, Angie — Not pictured  
 Romero, Calletano — Not pictured  
 Romero, John — Not pictured  
 Romero, Margaret — 56  
 Rosander, Debbie — 56,95,104,124,129  
 Rose, Geraldine — Not pictured  
 Roseen, Shirley — 56  
 Rouch, Richard — 131  
 Rouch, Sandy — 51,95,105,129,135  
 Rouch, Timothy — 63,66  
 Rouff, Mike — 51  
 Rouff, Pat — 63,74,89,125  
 Ruiz, Delia — Not pictured  
 Ruiz, Harold — 35  
 Ruiz, Stanley — 123,124  
 Rusconi, Billie — 56  
 Rusconi, Ray — 63,86  
 Sakaguchi, Paul — 57,74,86  
 Salazar, Julie — 63  
 Samuelson, Leonard — 35,66,67,68,70,82,131  
 Sanchez, Adele — 57  
 Sanders, Jim — 51  
 Santana, John — Not pictured  
 Sanwo, Aaron — 36,82,131  
 Sanwo, William — 57,80,83  
 Satterberg, David — 63,78,102,104,124  
 Satterberg, Janet — 57  
 Satterstrom, Mike — 29,36,40,66,67,68,70,  
 71,86,87,98,99,102,123,131  
 Schmidt, Byron — 57,88  
 Seaward, Jeanne — 63,89,129  
 Seaward, Wayne — 57,80,89,123  
 Sederwall, Becky — 36  
 Shaghoian, Susan — 57,103,104,110,123  
 Shaghoian, Vicki — 102,104,123,124  
 Shakespeare, Mike — 86  
 Shipman, Larry — 57,84  
 Shipman, Terry — 63,86  
 Silva, Lindsay — 36,118,119  
 Smith, Jimmy — 57  
 Smith, Randy — 63,123  
 Smith, Marty — 57,124  
 Soto, Charles — 57,119  
 Sorenson, David — 36,119,131  
 Sorenson, Pat — 51,95,129,134,135  
 Sowell, Gene — 51  
 Sowell, Jeff — 57,95  
 Soza, Ginny — 57  
 Sparks, Darrell — 36  
 Spomer, Judy — 121  
 Spray, Jerry — 63  
 Steffen, Peggy — 63,102  
 Steffen, Shelia — 57,97  
 Stewart, Debbie — 51,117  
 Stewart, Larry — 63,89  
 Still, Janet — 63  
 Still, Janie — 36,129  
 Stone, Jacquie — 51,95,105,123,129,135  
 Stone, John — 51  
 Stone, Susan — 59,63,94,95,121,124  
 Stucky, Maureen — 36,94,98,102,103,105,  
 108,113,123  
 Stucky, Patrice — 52,57,96,97,102,103,124,  
 129  
 Strid, Stephen — 51,66,82  
 Sward, Janet — 36,39,95,110,113,121,129  
 Swarm, Linda — 57  
 Swearingen, Randy — 63,78,83  
 Swem, Avis — 36,125  
 Swenning, Jane — 57,95,104,132  
 Swenson, Connie — 63,97,124,129  
 Swenson, Kathy — 51,88,121  
 Taber, Gerald — 51  
 Taber, John — 51  
 Taylor, Crystal — 63,125  
 Taylor, Debbie — 36,100,105,107,113,129  
 Taylor, Jim — 51  
 Taylor, Lanny — 51,66,79  
 Taylor, Pat — 57,79  
 Taylor, Peggy — 57,121,125,129  
 Taylor, Sandy — 57  
 Taylor, Tom — 63,78,84  
 Tehee, Ken — 36,79,86,118,119  
 Terry, Gary — 36  
 Thiesen, Beverly — 63,104,124  
 Thiesen, Connie — 36,95,105,124  
 Thompson, Alice — 57,104,129  
 Thompson, Carolyn — Not pictured  
 Thompson, Helen — Not pictured  
 Thompson, Jan — 37,39,102,123  
 Thompson, Raider — 37,115,130  
 Thompson, Sarah — 63  
 Thornbury, Bill — 57,95,124  
 Togioka, Robert — 46,51,66,76,82,95,102,  
 105,131,135  
 Tonus, David — 63,74,80,102,103,104,124  
 Towt, Jack — 51,123  
 Towt, Shelley — 57,97,102,129  
 Train, Bonnie — 37,97,100,105,110,112,113  
 Trammel, Max — 63  
 Trank, Beverly — 57,103,104,124,129  
 Trank, Joan — 63,88,95,125,129  
 Trevino, Herc — Not pictured  
 Trevino, Johnny — Not pictured  
 Trevino, Yolanda — Not pictured  
 Troescher, Scott — 51,84,102,123,131,134,  
 135  
 Turknett, Lloyd — 51  
 Turner, Stephen — 63  
 Ulrich, Wayne — 57,80,119

Valine, Tina — 57  
 Van Deelen, Jerry — 51, 97, 98, 103, 105, 134, 135  
 Vargas, Caroline — 57  
 Vasquez, Sibby — 37  
 Vela, George — 63  
 Velasquez, John — 63, 83, 124  
 Villa, Gloria — 37  
 Villa, Valentine — 63  
 Villanueva, Omar — 63, 74, 86  
 Vizi, Roxanne — 51, 97, 105, 107, 129  
 Walker, Tommy — 63, 83, 125  
 Wallace, Anna — 57  
 Walls, Robb — 51  
 Walls, Rodney — 51  
 Watkins, Donnie — 37, 95, 105, 118, 119  
 Weaver, Chuck — 89  
 Westerling, Fred — 52, 57, 96, 97, 102, 124  
 Westfall, Dale — 63, 119  
 Westfall, Janice — 51, 94, 105, 117, 129, 135  
 Westfall, Larry — 37  
 Westlund, Craig — 37, 40, 66, 67, 69, 71, 82  
 Westlund, Doug — 51  
 White, Dana — 63, 74, 123  
 White, Linda — 57  
 Williamson, Kathy — 63  
 Wilson, Mike, — 57, 125  
 Wilson, Tony — Not pictured  
 Wolfington, Penny — 57  
 Woods, John — 37, 84, 105, 123  
 Woolley, Bill — 51, 89, 95, 103, 110, 125, 131  
 Wright, Alan — 51, 86  
 Wright, Carolyn — 37, 95, 100  
 Wright, Debbie — 57, 125  
 Wright, Dennis — 51  
 Wright, Frank — 51, 132  
 Wright, Jack — 57, 74, 78, 83  
 Wright, Kathy — 53, 57, 94, 129  
 Wright, Kenny — Not pictured  
 Yamada, Elaine — 57, 104, 129  
 Yamada, Julie — 51, 95, 110, 113, 115, 129, 132, 133  
 Yamada, Larry — 51, 82, 95, 103, 105, 123, 135  
 Yano, Chris — 37, 97, 105, 106, 112, 113, 129  
 Yokota, Shirley — 57, 95, 104, 129  
 Young, Kay — 37, 98, 99, 103  
 Zakarian, Ann — 59, 63, 88, 97, 123, 124, 129  
 Zakarian, Archie — 37, 88  
 Zavala, Olga — 63  
 Zazueta, Maria — Not pictured  
 Zeleny, Mike — 57  
 Zendner, Chuck — 37, 105, 115, 123  
 Zethraeus, Gary — 51  
 Zopff, Cherise — 63, 129  
 Zwang, Bobette — 63, 88, 97, 104, 125, 129  
 Mr. Roy Anderson — 21  
 Miss Marian Axford — 17, 53  
 Mr. Ray Boucher — 18, 25, 126  
 Mr. Roy Boucher — 18, 47  
 Mrs. Marilyn Carlstrom — 20  
 Mr. Blaine Carpenter — 13, 17, 25  
 Mr. John Carter — Not pictured  
 Mr. Herman Caudle — 21  
 Mr. Sam Crandell — 19, 75, 79, 81, 89  
 Mrs. Ruth Croft — 19, 115  
 Mr. Richard Daniels — 17  
 Mrs. Faye DeLong — 18  
 Mr. Larry DeLong — 18, 47, 79, 87  
 Mr. Henry Dillon — 16  
 Mr. Murl Dodson — 17, 103  
 Mr. William Doshier — 19, 70, 104, 131  
 Mr. Grant Erickson — 2, 3, 16  
 Mr. Gilbert Ewan — 18  
 Mrs. Pauline Fleming — 21  
 Mrs. Gail Fletcher — 17, 47, 101  
 Mrs. Shirley Gustafson — 19, 88, 104, 128  
 Mr. Jim Hamada — 16  
 Mrs. Velma Hanson — 21  
 Mr. Elmo Hays — 19, 53  
 Mr. Lloyd Heath — 21  
 Mr. Don Heselwood — 19, 77, 84, 104, 131  
 Mrs. Beverly Holmskog — 13, 17, 47  
 Mr. Raymond Holt — 17  
 Mr. John Jacobo — 18, 59, 75, 95  
 Mr. Hal Jenkins — 18  
 Mr. Conrad Johnson — 16  
 Mr. Larry Johnson — 17, 59, 122  
 Mrs. Lily Katayama — 3, 20  
 Mrs. Eileen Kolander — 17, 113  
 Mr. J. P. Lane — 18  
 Mr. Jim Martin — 21  
 Mrs. Eleanore McCallum — 3, 20  
 Mr. Charles Moore — 19  
 Mrs. Beverly Neal — 17, 25, 103  
 Miss Lela Nickell — 18, 47, 103  
 Mr. Joe O'Donnell — 8, 17, 84  
 Mr. Fidel Olmos — 21  
 Mrs. Karey Olson — 19, 89, 128  
 Mr. Gary Paulsen — 19, 104  
 Mrs. Martha Peterson — 20  
 Mr. Charles Puckett — 21  
 Mr. Raymond Rhodes — 18, 53, 118  
 Mrs. Evelyn Riehl — 17, 59  
 Mrs. Carmen Riojas — 18, 95  
 Mr. Neal Rohrer — 19, 25, 111  
 Mr. Gordon Satterburg — 16  
 Mr. John Seaman — 19, 79, 80, 81, 87  
 Mrs. Marjorie Sellers — 18, 47, 117  
 Mr. Clarence Smith — 18  
 Mrs. Elsa Smith — 17, 25, 111  
 Mrs. Carolyn Stevens — 18, 47, 97, 98  
 Mr. Robert Taylor — 16  
 Mrs. Iola Warren — 21  
 Mr. Leonard Williams — 16  
 Mr. Johnny Williamson — 21  
 Mrs. Dorothy Wright — 21  
 Mr. Roy Zendner — 21



1936



1950



1951



1968



G. Esajian